

TEAM

Spring/Summer 2021





UNDER ARMOUR

VISION

TO INSPIRE YOU WITH PERFORMANCE SOLUTIONS YOU NEVER KNEW YOU NEEDED BUT CAN'T IMAGINE LIVING WITHOUT.

MISSION

UNDER ARMOUR MAKES YOU BETTER.

TEAM -

MEN'S/YOUTH SPORT

- 003 BASEBALL UNIFORMS
- 028 BASEBALL APPAREL
- 034 BASEBALL FOOTWEAR
- 036 BASEBALL SOCKS
- 037 BASEBALL GLOVES
- 038 BASEBALL BAGS
- 039 BASEBALL PROTECTIVE
- 047 LACROSSE UNIFORMS
- 062 LACROSSE FOOTWEAR
- 064 LACROSSE SOCKS
- 065 LACROSSE BAGS
- 066 LACROSSE PROTECTIVE
- 068 TRACK & FIELD UNIFORMS
- 076 TRACK & FIELD APPAREL
- 078 TRACK & FIELD FOOTWEAR
- 084 SOCCER UNIFORMS
- 089 SOCCER APPAREL
- 096 SOCCER SOCKS
- 098 SOCCER PROTECTIVE
- 099 SOCCER BAGS
- 100 SOCCER GLOVES
- 102 VOLLEYBALL UNIFORMS
- 104 TRAINING UNIFORMS

MEN'S ATHLETE ESSENTIALS

- 108 BASELAYER
- 115 TRAINING
- 124 TRAVEL
- 138 COACHES
- 149 OUTERWEAR

WOMEN'S/YOUTH SPORT

- 157 SOFTBALL UNIFORMS
- 181 SOFTBALL APPAREL
- 182 SOFTBALL FOOTWEAR
- 184 SOFTBALL SOCKS/GLOVES
- 185 SOFTBALL BAGS
- 186 SOFTBALL PROTECTIVE
- 191 LACROSSE UNIFORMS
- 206 LACROSSE FOOTWEAR
- 207 LACROSSE PROTECTIVE
- 208 LACROSSE SOCKS
- 209 LACROSSE BAGS
- 210 TRACK & FIELD UNIFORMS
- 218 SOCCER UNIFORMS
- 223 SOCCER APPAREL
- 228 SOCCER BAGS
- 229 SOCCER SOCKS/PROTECTIVE
- 230 TRAINING UNIFORMS

WOMEN'S ATHLETE ESSENTIALS

- 234 BASELAYER
- 239 TRAINING
- 246 TRAVEL
- 259 COACHES
- 265 OUTERWEAR

FOOTWEAR/ACCESSORIES

- 270 FOOTWEAR
- 275 SOCKS
- 278 ACCESSORIES
- 284 TEAM HEADWEAR
- 296 UNIFORM ORDERING INFO

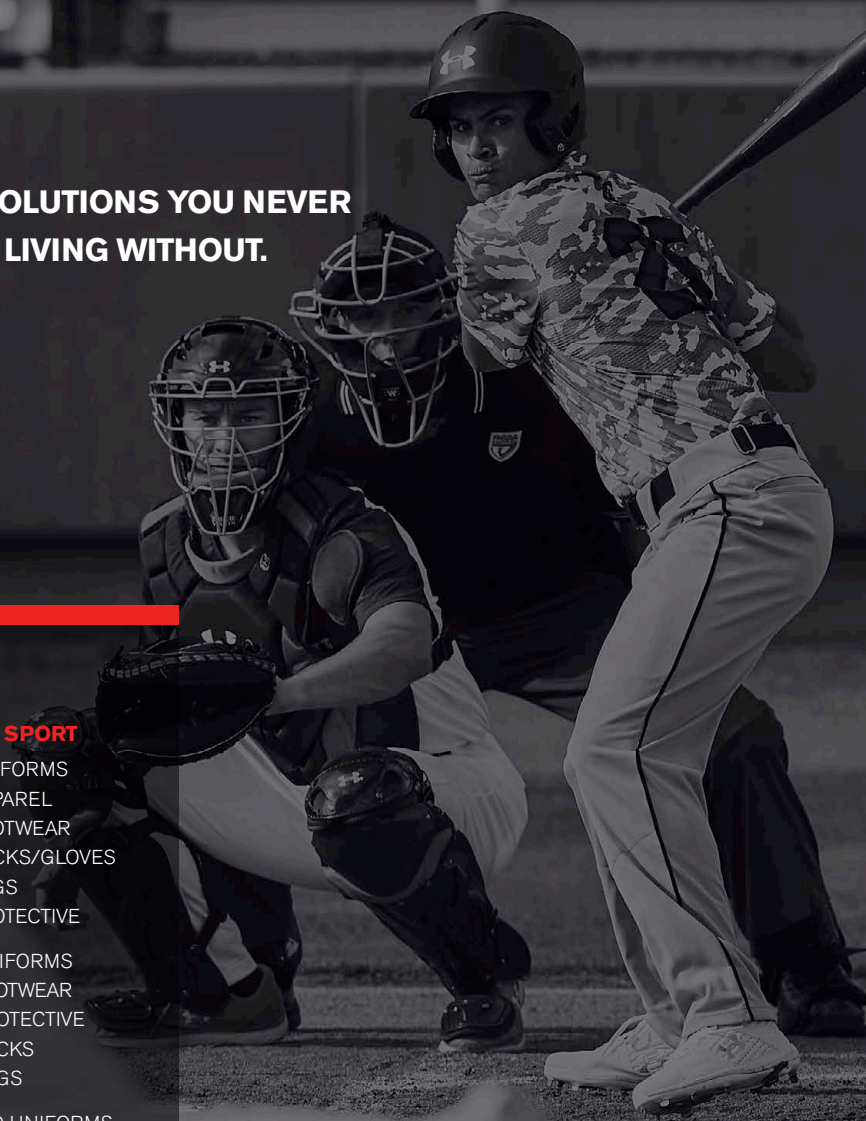



ARMOUR FUSE

- **CUSTOM ART INCLUDED**
ARTWORK MUST BE IN VECTOR FORMAT AND FINAL (NO RECOLORING; READY FOR PRODUCTION)
- **NO MOCK APPROVALS**
FINAL MOCKUPS & SHIP DATE CONFIRMATIONS TO BE SENT VIA EMAIL WITHIN 3 BUSINESS DAYS*

*Typical turn time. May require up to 5 business days at peak ordering times





UNDER ARMOUR



GAMEDAY SELECT (page 3)

- Select Custom UA Team Uniforms
- Set jersey and pant pricing



ARMOURFUSE[®] (page 7)

- Brilliant, vibrant team colors permanently fused directly into textiles
- Limitless customization, all-inclusive pricing with exclusive UA designs and customized prints



STOCK (page 20)

- Pre-set designs, ready to ship
- Best-in-class stock fabrications for all levels of play



GAMEDAY SELECT

- Select Custom UA Team Uniforms
- Set jersey and pant pricing

GAMEDAY SELECT PROGRAM DETAILS

- Jersey – fully decorated includes:
 - Team name (1 or 2 color Armourfuse® twill)
 - Front and back numbers (1 or 2 color Armourfuse® twill)
 - **Thief:** Sublimated inserts at sleeve ends and around neck
 - **Legend:** Braided or piped at sleeve ends and around placket or neck (1/2" or 3/16")
- Pant – fully decorated includes:
 - **Thief:** Sublimated insert down side seam
 - **Legend:** Braided or piped down side seam (1/2" or 3/16")
- All catalog fonts included
- 2", 3" or 4" Team Name // 3" or 4" Front Number // 6" or 8" Back Number
- Additional details on page 300

THIEF
(see pg. 4)



LEGEND
(see pg. 6)



THIEF



Shown with Faux Placket Jersey & Relaxed Pant



Shown with Faux Placket Jersey & Knicker Pant

GDS THIEF JERSEY

FIRST SHIP: C/O // SM-2XL, OVERSIZE 3XL

FAUX 2 BUTTON	SIZE	FABRIC	PRICE
UB016JM (M)	SM-2XL	SOLID	\$145.00
FAUX PLACKET	SIZE	FABRIC	PRICE
UB010JM (M)	SM-2XL	SOLID	\$150.00
UBP10JM (M)	SM-2XL	PINSTRIPES	\$180.00

- 100% Polyester - Diamond Knit Front + Diamond Mesh Back (Pinstripe version = Diamond Knit Back)
- Faux Placket front closure with functional top two buttons
- Sublimated inserts around neck and sleeves

OVERSIZED SURCHARGE +\$5 PER SIZE

JERSEY AND PANT COLORS:

WHT	VWH
BBG	BLK
PUR	MDN
RYL	VBL
FGR	DKO
RED	MAR
CRD	GPH

PINSTRIPES:

WHT/BLK
WHT/MDN
WHT/RYL
WHT/RED

GDS THIEF PANT

FIRST SHIP: C/O // SM-2XL, OVERSIZE 3XL

TAPERED	SIZE	FABRIC	PRICE
UB017PM (M)	SM-2XL	SOLID	\$100.00
UBP17PM (M)	SM-2XL	PINSTRIPES	\$130.00
RELAXED	SIZE	FABRIC	PRICE
UB013PM (M)	SM-2XL	SOLID	\$100.00
UBP13PM (M)	SM-2XL	PINSTRIPES	\$130.00
KNICKER	SIZE	FABRIC	PRICE
UB015PM (M)	SM-2XL	SOLID	\$100.00
UBP15PM (M)	SM-2XL	PINSTRIPES	\$130.00

- 100% Polyester - Diamond Knit
- Inseam Lengths = 32" Relaxed, 30" Tapered, 18" Knicker
- 2-ply reinforced slidezone, sublimated side inserts
- +2" or -2" inseam (no charge), or +4" (+\$15; Relaxed/Tapered only)

OVERSIZED SURCHARGE +\$5 PER SIZE





Shown with V-Neck Jersey & Knicker Pant



Shown with V-Neck Jersey & Relaxed Pant

GDS THIEF V-NECK JERSEY

FIRST SHIP: C/O // SM-2XL, OVERSIZE 3XL

STYLE	SIZE	FABRIC	PRICE
UB012JM (M)	SM-2XL	SOLID	\$130.00
UBP12JM (M)	SM-2XL	PINSTRIPES	\$160.00

- 100% Polyester - Diamond Knit Front + Diamond Mesh Back (Pinstripe version = Diamond Knit Back)
- Sublimated inserts around neck and sleeves

OVERSIZED SURCHARGE +\$5 PER SIZE

JERSEY AND PANT COLORS:

WHT	VWH
BBG	BLK
PUR	MDN
RYL	VBL
FGR	DKO
RED	MAR
CRD	GPH

PINSTRIPES:

WHT/BLK
WHT/MDN
WHT/RYL
WHT/RED

GDS THIEF PANT

FIRST SHIP: C/O // SM-2XL, OVERSIZE 3XL

TAPERED	SIZE	FABRIC	PRICE
UB017PM (M)	SM-2XL	SOLID	\$100.00
UBP17PM (M)	SM-2XL	PINSTRIPES	\$130.00

RELAXED	SIZE	FABRIC	PRICE
UB013PM (M)	SM-2XL	SOLID	\$100.00
UBP13PM (M)	SM-2XL	PINSTRIPES	\$130.00

KNICKER	SIZE	FABRIC	PRICE
UB015PM (M)	SM-2XL	SOLID	\$100.00
UBP15PM (M)	SM-2XL	PINSTRIPES	\$130.00

- 100% Polyester - Diamond Knit
- Inseam Lengths = 32" Relaxed, 30" Tapered, 18" Knicker
- 2-ply reinforced slidezone, sublimated side inserts
- +2" or -2" inseam (no charge), or +4" (+\$15; Relaxed/Tapered only)

OVERSIZED SURCHARGE +\$5 PER SIZE



LEGEND



Shown with Faux Placket Jersey & Knicker Pant



Shown with Faux Placket Jersey & Relaxed Pant

GDS LEGEND JERSEY

FIRST SHIP: C/O // SM-2XL, OVERSIZE 3XL

2 BUTTON VEST	SIZE	FABRIC	PRICE
UB018JM (M)	SM-2XL	SOLID	\$120.00

FAUX PLACKET	SIZE	FABRIC	PRICE
UB004JM (M)	SM-2XL	SOLID	\$135.00
UBP04JM (M)	SM-2XL	PINSTRIPES	\$165.00

- 100% Polyester - Diamond Knit Front + Diamond Mesh Back (Pinstripe version = Diamond Knit Back)
- Faux Placket front closure with functional top two buttons

OVERSIZED SURCHARGE +\$5 PER SIZE

JERSEY AND PANT COLORS:

WHT	VWH
BBG	BLK
PUR	MDN
RYL	VBL
FGR	DKO
RED	MAR
CRD	GPH

PINSTRIPES:

WHT/BLK
WHT/MDN
WHT/RYL
WHT/RED

GDS LEGEND PANT

FIRST SHIP: C/O // SM-2XL, OVERSIZE 3XL

TAPERED	SIZE	FABRIC	PRICE
UB019PM (M)	SM-2XL	SOLID	\$90.00
UBP19PM (M)	SM-2XL	PINSTRIPES	\$120.00

RELAXED	SIZE	FABRIC	PRICE
UB005PM (M)	SM-2XL	SOLID	\$90.00
UBP05PM (M)	SM-2XL	PINSTRIPES	\$120.00

KNICKER	SIZE	FABRIC	PRICE
UB005PM/K (M)	SM-2XL	SOLID	\$90.00
UBP05PM/K (M)	SM-2XL	PINSTRIPES	\$120.00

- 100% Polyester - Diamond Knit
- Inseam Lengths = 32" Relaxed, 30" Tapered, 18" Knicker
- 2-ply reinforced knees + hamstrings
- +2" or -2" inseam (no charge), or +4" (+\$15; Relaxed/Tapered only), or +6" (+\$20; Relaxed/Tapered only)

OVERSIZED SURCHARGE +\$5 PER SIZE





ARMOURFUSE®

- Brilliant, vibrant team colors permanently fused directly into textiles
- Limitless customization, all-inclusive pricing with exclusive UA designs and customized prints
- 37 different colors and 16 prints available
- 6 piece minimum order
- **Showtime Jerseys:** 100% Polyester featuring a Diamond Knit front & Diamond Mesh back for breath ability.
- **Gametime Jerseys:** 87% Polyester, 13% Elastane, featuring a full body lightweight Utility Mesh.





SHOWN WITH STOCK PANT (SEE PAGE 21)

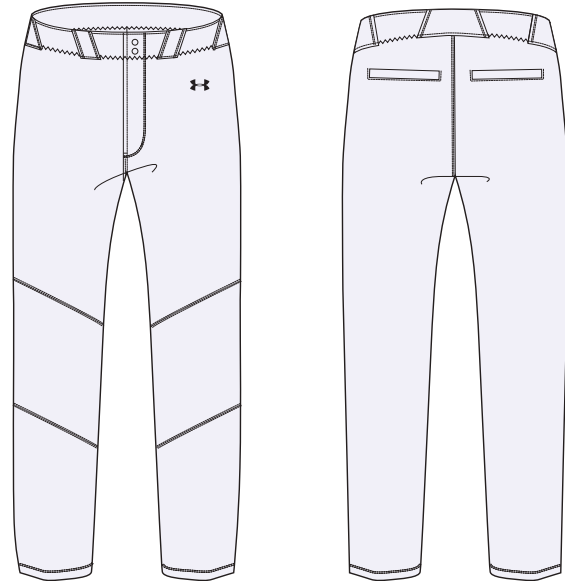

SHOWN WITH STOCK PANT (SEE PAGE 21)

AF SHOWTIME FAUX PLACKET JERSEY

FIRST SHIP: C/O // SM-2XL, OVERSIZE 3XL

STYLE	SIZE	PACKAGE*	PRICE
UJBJX2M (M)	SM-2XL	SUBLIMATED	\$113.00
		1-COLOR TWILL	\$158.00
		2-COLOR TWILL	\$168.00

- 100% Polyester - Diamond Knit Front + Diamond Mesh Back
- Faux Placket front closure with functional top two buttons

*PACKAGE INCLUDES TEAM NAME + FRONT & BACK NUMBERS
 ADDITIONAL TWILL OPTIONS FOUND ON PAGE 299
 ADDITIONAL LENGTH OPTIONS FOUND ON PAGE 301
 OVERSIZED SURCHARGE +\$5 PER SIZE

AF SHOWTIME V-NECK JERSEY

FIRST SHIP: C/O // SM-2XL, OVERSIZE 3XL

STYLE	SIZE	PACKAGE*	PRICE
UJBJV3M (M)	SM-2XL	SUBLIMATED	\$98.00
		1-COLOR TWILL	\$143.00
		2-COLOR TWILL	\$153.00

- 100% Polyester - Diamond Knit Front + Diamond Mesh Back

*PACKAGE INCLUDES TEAM NAME + FRONT & BACK NUMBERS
 ADDITIONAL TWILL OPTIONS FOUND ON PAGE 299
 ADDITIONAL LENGTH OPTIONS FOUND ON PAGE 301
 OVERSIZED SURCHARGE +\$5 PER SIZE



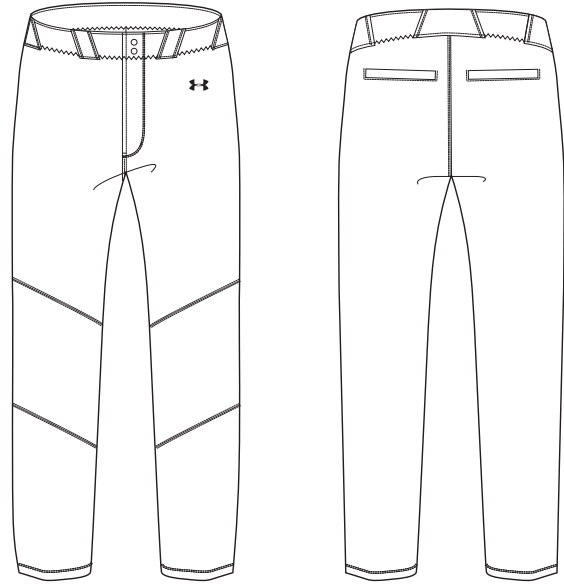
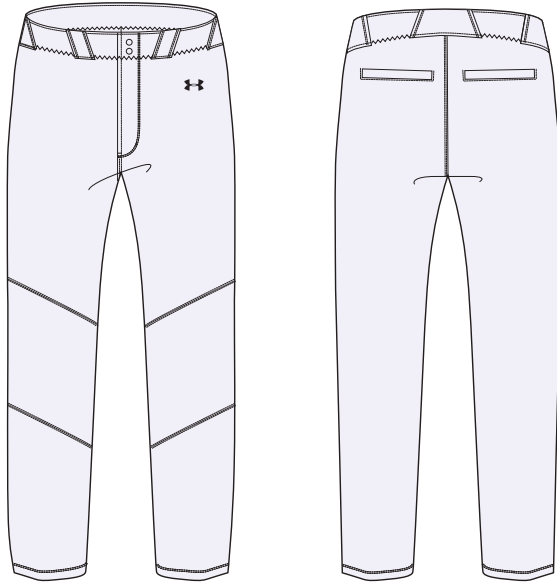

SHOWN WITH STOCK PANT (SEE PAGE 21)

SHOWN WITH STOCK PANT (SEE PAGE 21)

AF GAMETIME FAUX PLACKET JERSEY

FIRST SHIP: C/O // SM-2XL, OVERSIZE 3XL, YSM-YXL

STYLE	SIZE	PACKAGE*	PRICE
UJBjX1M (M)	SM-2XL	SUBLIMATED	\$98.00
		1-COLOR TWILL	\$143.00
		2-COLOR TWILL	\$153.00
UJBjX1Y (Y)	YSM-YXL		\$93.00

- 87% Polyester, 13% Elastane - Utility Mesh
- Faux Placket front closure with functional top two buttons

*PACKAGE INCLUDES TEAM NAME + FRONT & BACK NUMBERS
ADDITIONAL TWILL OPTIONS FOUND ON PAGE 299
ADDITIONAL LENGTH OPTIONS FOUND ON PAGE 301
OVERSIZED SURCHARGE +\$5 PER SIZE

AF GAMETIME V-NECK JERSEY

FIRST SHIP: C/O // SM-2XL, OVERSIZE 3XL, YSM-YXL

STYLE	SIZE	PACKAGE*	PRICE
UJBjV2M (M)	SM-2XL	SUBLIMATED	\$83.00
		1-COLOR TWILL	\$128.00
		2-COLOR TWILL	\$138.00
UJBjV2Y (Y)	YSM-YXL		\$78.00

- 87% Polyester, 13% Elastane - Utility Mesh

*PACKAGE INCLUDES TEAM NAME + FRONT & BACK NUMBERS
ADDITIONAL TWILL OPTIONS FOUND ON PAGE 299
ADDITIONAL LENGTH OPTIONS FOUND ON PAGE 301
OVERSIZED SURCHARGE +\$5 PER SIZE



TEQUILA SUNSET **NEW DESIGN**

FIRST SHIP: 10/25/2020

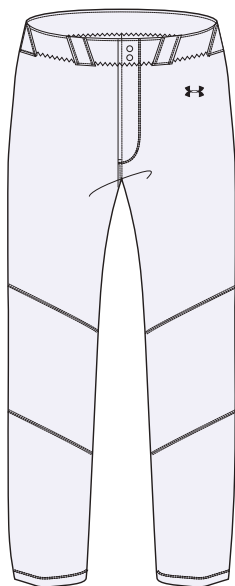

SHOWN WITH STOCK PANT (SEE PAGE 21)



BLACK



MIDNIGHT NAVY



RED

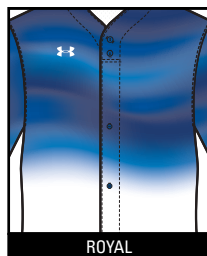

ROYAL

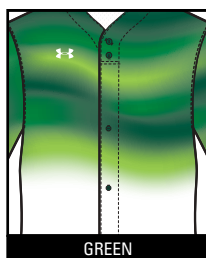

GREEN



DARK RED



PURPLE

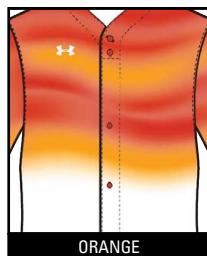

ORANGE

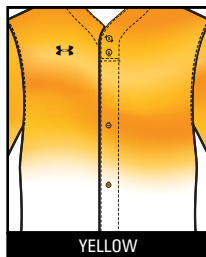

YELLOW

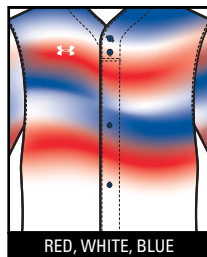

RED, WHITE, BLUE

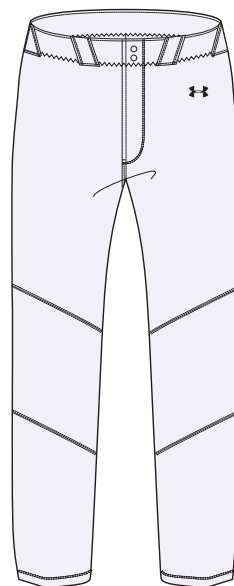

SHOWN WITH STOCK PANT (SEE PAGE 21)

AVAILABLE COLOR OPTIONS

(BODY COLOR ONLY AVAILABLE IN WHITE OR BASEBALL GRAY)

AF SHOWTIME FAUX PLACKET JERSEY

FIRST SHIP: C/O // SM-2XL, OVERSIZE 3XL

STYLE	SIZE	PACKAGE*	PRICE
UJBJX2M (M)	SM-2XL	SUBLIMATED	\$113.00
		1-COLOR TWILL	\$158.00
		2-COLOR TWILL	\$168.00

- 100% Polyester - Diamond Knit Front + Diamond Mesh Back
- Faux Placket front closure with functional top two buttons

*PACKAGE INCLUDES TEAM NAME + FRONT & BACK NUMBERS
 ADDITIONAL TWILL OPTIONS FOUND ON PAGE 299
 ADDITIONAL LENGTH OPTIONS FOUND ON PAGE 301
 OVERSIZED SURCHARGE +\$5 PER SIZE

AF SHOWTIME V-NECK JERSEY

FIRST SHIP: C/O // SM-2XL, OVERSIZE 3XL

STYLE	SIZE	PACKAGE*	PRICE
UJBJV3M (M)	SM-2XL	SUBLIMATED	\$98.00
		1-COLOR TWILL	\$143.00
		2-COLOR TWILL	\$153.00

- 100% Polyester - Diamond Knit Front + Diamond Mesh Back

*PACKAGE INCLUDES TEAM NAME + FRONT & BACK NUMBERS
 ADDITIONAL TWILL OPTIONS FOUND ON PAGE 299
 ADDITIONAL LENGTH OPTIONS FOUND ON PAGE 301
 OVERSIZED SURCHARGE +\$5 PER SIZE



TEQUILA SUNSET **NEW DESIGN**

FIRST SHIP: 10/25/2020

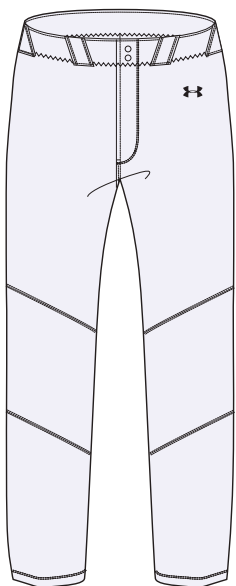

SHOWN WITH STOCK PANT (SEE PAGE 21)

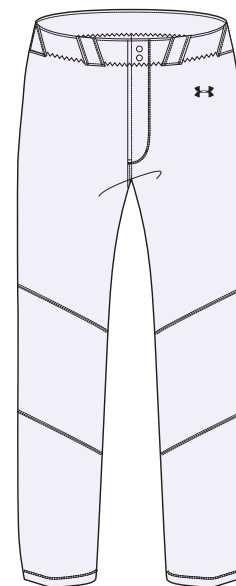
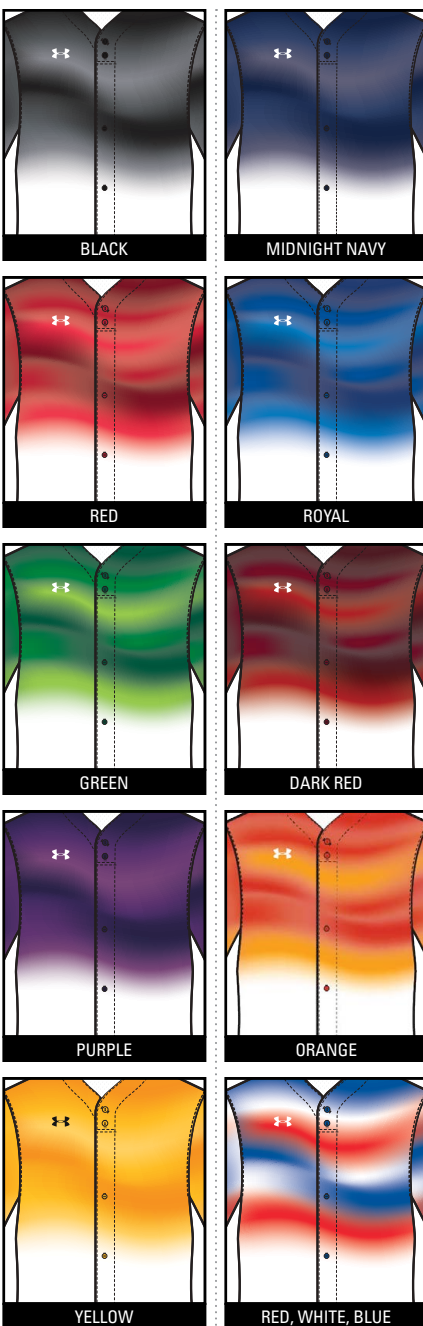

SHOWN WITH STOCK PANT (SEE PAGE 21)

AVAILABLE COLOR OPTIONS

(BODY COLOR ONLY AVAILABLE IN WHITE OR BASEBALL GRAY)

AF GAMETIME FAUX PLACKET JERSEY

FIRST SHIP: C/O // SM-2XL, OVERSIZE 3XL, YSM-YXL

STYLE	SIZE	PACKAGE*	PRICE
UJBX1M (M)	SM-2XL	SUBLIMATED	\$98.00
		1-COLOR TWILL	\$143.00
		2-COLOR TWILL	\$153.00
UJBX1Y (Y)	YSM-YXL		\$93.00

- 87% Polyester, 13% Elastane - Utility Mesh
- Faux Placket front closure with functional top two buttons

*PACKAGE INCLUDES TEAM NAME + FRONT & BACK NUMBERS
 ADDITIONAL TWILL OPTIONS FOUND ON PAGE 299
 ADDITIONAL LENGTH OPTIONS FOUND ON PAGE 301
 OVERSIZED SURCHARGE +\$5 PER SIZE

AF GAMETIME V-NECK JERSEY

FIRST SHIP: C/O // SM-2XL, OVERSIZE 3XL, YSM-YXL

STYLE	SIZE	PACKAGE*	PRICE
UJBV2M (M)	SM-2XL	SUBLIMATED	\$83.00
		1-COLOR TWILL	\$128.00
		2-COLOR TWILL	\$138.00
UJBV2Y (Y)	YSM-YXL		\$78.00

- 87% Polyester, 13% Elastane - Utility Mesh

*PACKAGE INCLUDES TEAM NAME + FRONT & BACK NUMBERS
 ADDITIONAL TWILL OPTIONS FOUND ON PAGE 299
 ADDITIONAL LENGTH OPTIONS FOUND ON PAGE 301
 OVERSIZED SURCHARGE +\$5 PER SIZE



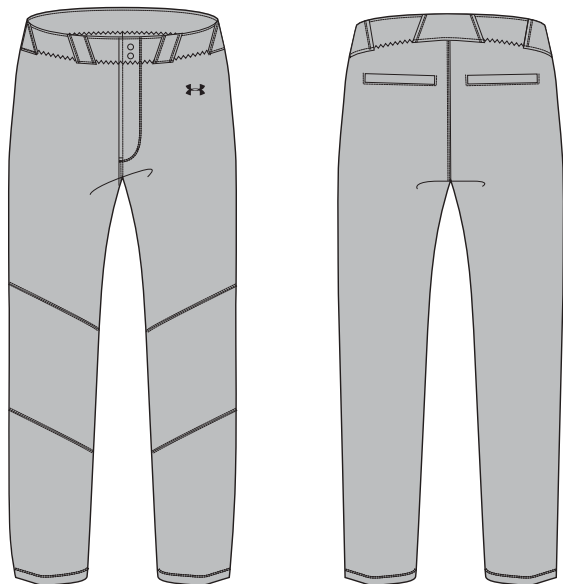

SHOWN WITH STOCK PANT (SEE PAGE 21)

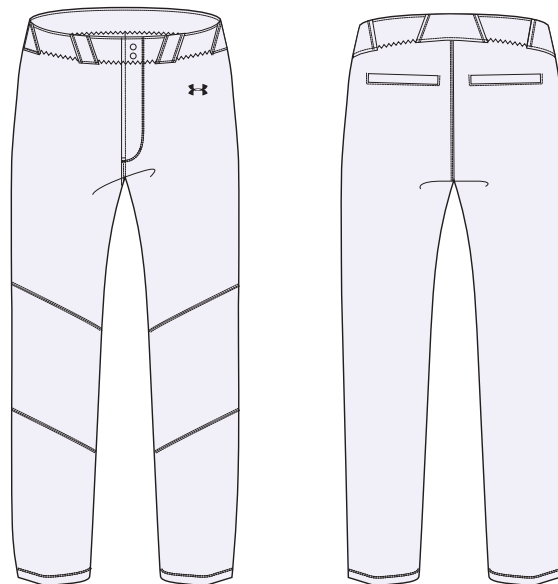

SHOWN WITH STOCK PANT (SEE PAGE 21)

AF SHOWTIME V-NECK JERSEY

FIRST SHIP: C/O // SM-2XL, OVERSIZE 3XL

STYLE	SIZE	PACKAGE*	PRICE
UJBJV3M (M)	SM-2XL	SUBLIMATED	\$98.00
		1-COLOR TWILL	\$143.00
		2-COLOR TWILL	\$153.00

- 100% Polyester - Diamond Knit Front + Diamond Mesh Back

*PACKAGE INCLUDES TEAM NAME + FRONT & BACK NUMBERS
 ADDITIONAL TWILL OPTIONS FOUND ON PAGE 299
 ADDITIONAL LENGTH OPTIONS FOUND ON PAGE 301
 OVERSIZED SURCHARGE +\$5 PER SIZE

AF GAMETIME V-NECK JERSEY

FIRST SHIP: C/O // SM-2XL, OVERSIZE 3XL, YSM-YXL

STYLE	SIZE	PACKAGE*	PRICE
UJBJV2M (M)	SM-2XL	SUBLIMATED	\$83.00
		1-COLOR TWILL	\$128.00
		2-COLOR TWILL	\$138.00
UJBJV2Y (Y)	YSM-YXL		\$78.00

- 87% Polyester, 13% Elastane - Utility Mesh

*PACKAGE INCLUDES TEAM NAME + FRONT & BACK NUMBERS
 ADDITIONAL TWILL OPTIONS FOUND ON PAGE 299
 ADDITIONAL LENGTH OPTIONS FOUND ON PAGE 301
 OVERSIZED SURCHARGE +\$5 PER SIZE





SHOWN WITH GAMEDAY SELECT PANT (SEE PAGE 6)
AND ARMOURFUSE BASELAYER (SEE PAGE 19)

AF SHOWTIME FAUX PLACKET JERSEY

FIRST SHIP: C/O // SM-2XL, OVERSIZE 3XL

STYLE	SIZE	PACKAGE*	PRICE
UJBX2M (M)	SM-2XL	SUBLIMATED	\$113.00
		1-COLOR TWILL	\$158.00
		2-COLOR TWILL	\$168.00

- 100% Polyester - Diamond Knit Front + Diamond Mesh Back
- Faux Placket front closure with functional top two buttons

*PACKAGE INCLUDES TEAM NAME + FRONT & BACK NUMBERS
ADDITIONAL TWILL OPTIONS FOUND ON PAGE 299
ADDITIONAL LENGTH OPTIONS FOUND ON PAGE 301
OVERSIZED SURCHARGE +\$5 PER SIZE



SHOWN WITH GAMEDAY SELECT PANT (SEE PAGE 6)
AND ARMOURFUSE BASELAYER (SEE PAGE 19)

AF GAMETIME FAUX PLACKET JERSEY

FIRST SHIP: C/O // SM-2XL, OVERSIZE 3XL, YSM-YXL

STYLE	SIZE	PACKAGE*	PRICE
UJBX1M (M)	SM-2XL	SUBLIMATED	\$98.00
		1-COLOR TWILL	\$143.00
		2-COLOR TWILL	\$153.00
UJBX1Y (Y)	YSM-YXL		\$93.00

- 87% Polyester, 13% Elastane - Utility Mesh
- Faux Placket front closure with functional top two buttons

*PACKAGE INCLUDES TEAM NAME + FRONT & BACK NUMBERS
ADDITIONAL TWILL OPTIONS FOUND ON PAGE 299
ADDITIONAL LENGTH OPTIONS FOUND ON PAGE 301
OVERSIZED SURCHARGE +\$5 PER SIZE



CAMDEN



SHOWN WITH GAMEDAY SELECT PANT (SEE PAGE 4)
AND ARMOURFUSE BASELAYER (SEE PAGE 19)



SHOWN WITH GAMEDAY SELECT PANT (SEE PAGE 4)
AND ARMOURFUSE BASELAYER (SEE PAGE 19)

AF SHOWTIME FAUX PLACKET JERSEY

FIRST SHIP: C/O // SM-2XL, OVERSIZE 3XL

STYLE	SIZE	PACKAGE*	PRICE
UJBJX2M (M)	SM-2XL	SUBLIMATED	\$113.00
		1-COLOR TWILL	\$158.00
		2-COLOR TWILL	\$168.00

- 100% Polyester - Diamond Knit Front + Diamond Mesh Back
- Faux Placket front closure with functional top two buttons

*PACKAGE INCLUDES TEAM NAME + FRONT & BACK NUMBERS
ADDITIONAL TWILL OPTIONS FOUND ON PAGE 299
ADDITIONAL LENGTH OPTIONS FOUND ON PAGE 301
OVERSIZED SURCHARGE +\$5 PER SIZE

AF SHOWTIME V-NECK JERSEY

FIRST SHIP: C/O // SM-2XL, OVERSIZE 3XL

STYLE	SIZE	PACKAGE*	PRICE
UJBJV3M (M)	SM-2XL	SUBLIMATED	\$98.00
		1-COLOR TWILL	\$143.00
		2-COLOR TWILL	\$153.00

- 100% Polyester - Diamond Knit Front + Diamond Mesh Back

*PACKAGE INCLUDES TEAM NAME + FRONT & BACK NUMBERS
ADDITIONAL TWILL OPTIONS FOUND ON PAGE 299
ADDITIONAL LENGTH OPTIONS FOUND ON PAGE 301
OVERSIZED SURCHARGE +\$5 PER SIZE





SHOWN WITH GAMEDAY SELECT PANT (SEE PAGE 6)
AND ARMOURFUSE BASELAYER (SEE PAGE 19)



SHOWN WITH STOCK PANT (SEE PAGE 21)
AND ARMOURFUSE BASELAYER (SEE PAGE 19)

AF GAMETIME FAUX PLACKET JERSEY

FIRST SHIP: C/O // SM-2XL, OVERSIZE 3XL, YSM-YXL

STYLE	SIZE	PACKAGE*	PRICE
UJBX1M (M)	SM-2XL	SUBLIMATED	\$98.00
		1-COLOR TWILL	\$143.00
		2-COLOR TWILL	\$153.00
UJBX1Y (Y)	YSM-YXL		\$93.00

- 87% Polyester, 13% Elastane - Utility Mesh
- Faux Placket front closure with functional top two buttons

*PACKAGE INCLUDES TEAM NAME + FRONT & BACK NUMBERS
ADDITIONAL TWILL OPTIONS FOUND ON PAGE 299
ADDITIONAL LENGTH OPTIONS FOUND ON PAGE 301
OVERSIZED SURCHARGE +\$5 PER SIZE

AF GAMETIME V-NECK JERSEY

FIRST SHIP: C/O // SM-2XL, OVERSIZE 3XL, YSM-YXL

STYLE	SIZE	PACKAGE*	PRICE
UJBV2M (M)	SM-2XL	SUBLIMATED	\$83.00
		1-COLOR TWILL	\$128.00
		2-COLOR TWILL	\$138.00
UJBV2Y (Y)	YSM-YXL		\$78.00

- 87% Polyester, 13% Elastane - Utility Mesh

*PACKAGE INCLUDES TEAM NAME + FRONT & BACK NUMBERS
ADDITIONAL TWILL OPTIONS FOUND ON PAGE 299
ADDITIONAL LENGTH OPTIONS FOUND ON PAGE 301
OVERSIZED SURCHARGE +\$5 PER SIZE





SHOWN WITH GAMEDAY SELECT PANT (SEE PAGE 4)
AND ARMOURFUSE BASELAYER (SEE PAGE 19)



SHOWN WITH GAMEDAY SELECT PANT (SEE PAGE 4)
AND ARMOURFUSE BASELAYER (SEE PAGE 19)

AF SHOWTIME FAUX PLACKET JERSEY

FIRST SHIP: C/O // SM-2XL, OVERSIZE 3XL

STYLE	SIZE	PACKAGE*	PRICE
UJBJX2M (M)	SM-2XL	SUBLIMATED	\$113.00
		1-COLOR TWILL	\$158.00
		2-COLOR TWILL	\$168.00

- 100% Polyester - Diamond Knit Front + Diamond Mesh Back
- Faux Placket front closure with functional top two buttons

*PACKAGE INCLUDES TEAM NAME + FRONT & BACK NUMBERS
ADDITIONAL TWILL OPTIONS FOUND ON PAGE 299
ADDITIONAL LENGTH OPTIONS FOUND ON PAGE 301
OVERSIZED SURCHARGE +\$5 PER SIZE

AF SHOWTIME V-NECK JERSEY

FIRST SHIP: C/O // SM-2XL, OVERSIZE 3XL

STYLE	SIZE	PACKAGE*	PRICE
UJBJV3M (M)	SM-2XL	SUBLIMATED	\$98.00
		1-COLOR TWILL	\$143.00
		2-COLOR TWILL	\$153.00

- 100% Polyester - Diamond Knit Front + Diamond Mesh Back

*PACKAGE INCLUDES TEAM NAME + FRONT & BACK NUMBERS
ADDITIONAL TWILL OPTIONS FOUND ON PAGE 299
ADDITIONAL LENGTH OPTIONS FOUND ON PAGE 301
OVERSIZED SURCHARGE +\$5 PER SIZE





SHOWN WITH GAMEDAY SELECT PANT (SEE PAGE 4)
AND ARMOURFUSE BASELAYER (SEE PAGE 19)

AF GAMETIME FAUX PLACKET JERSEY

FIRST SHIP: C/O // SM-2XL, OVERSIZE 3XL, YSM-YXL

STYLE	SIZE	PACKAGE*	PRICE
UJBX1M (M)	SM-2XL	SUBLIMATED	\$98.00
		1-COLOR TWILL	\$143.00
		2-COLOR TWILL	\$153.00
UJBX1Y (Y)	YSM-YXL		\$93.00

- 87% Polyester, 13% Elastane - Utility Mesh
- Faux Placket front closure with functional top two buttons

*PACKAGE INCLUDES TEAM NAME + FRONT & BACK NUMBERS
ADDITIONAL TWILL OPTIONS FOUND ON PAGE 299
ADDITIONAL LENGTH OPTIONS FOUND ON PAGE 301
OVERSIZED SURCHARGE +\$5 PER SIZE



SHOWN WITH STOCK PANT (SEE PAGE 21)
AND ARMOURFUSE BASELAYER (SEE PAGE 19)

AF GAMETIME V-NECK JERSEY

FIRST SHIP: C/O // SM-2XL, OVERSIZE 3XL, YSM-YXL

STYLE	SIZE	PACKAGE*	PRICE
UJBV2M (M)	SM-2XL	SUBLIMATED	\$83.00
		1-COLOR TWILL	\$128.00
		2-COLOR TWILL	\$138.00
UJBV2Y (Y)	YSM-YXL		\$78.00

- 87% Polyester, 13% Elastane - Utility Mesh

*PACKAGE INCLUDES TEAM NAME + FRONT & BACK NUMBERS
ADDITIONAL TWILL OPTIONS FOUND ON PAGE 299
ADDITIONAL LENGTH OPTIONS FOUND ON PAGE 301
OVERSIZED SURCHARGE +\$5 PER SIZE



MURPHY



SHOWN WITH STOCK PANT (SEE PAGE 21)
AND ARMOURFUSE BASELAYER (SEE PAGE 19)

AF SHOWTIME V-NECK JERSEY

FIRST SHIP: C/O // SM-2XL, OVERSIZE 3XL

STYLE	SIZE	PACKAGE*	PRICE
UJB JV3M (M)	SM-2XL	SUBLIMATED	\$98.00
		1-COLOR TWILL	\$143.00
		2-COLOR TWILL	\$153.00

- 100% Polyester - Diamond Knit Front + Diamond Mesh Back

*PACKAGE INCLUDES TEAM NAME + FRONT & BACK NUMBERS
ADDITIONAL TWILL OPTIONS FOUND ON PAGE 299
ADDITIONAL LENGTH OPTIONS FOUND ON PAGE 301
OVERSIZED SURCHARGE +\$5 PER SIZE



SHOWN WITH GAMEDAY SELECT PANT (SEE PAGE 6)
AND ARMOURFUSE BASELAYER (SEE PAGE 19)

AF GAMETIME V-NECK JERSEY

FIRST SHIP: C/O // SM-2XL, OVERSIZE 3XL, YSM-YXL

STYLE	SIZE	PACKAGE*	PRICE
UJB JV2M (M)	SM-2XL	SUBLIMATED	\$83.00
		1-COLOR TWILL	\$128.00
		2-COLOR TWILL	\$138.00
UJB JV2Y (Y)	YSM-YXL		\$78.00

- 87% Polyester, 13% Elastane - Utility Mesh

*PACKAGE INCLUDES TEAM NAME + FRONT & BACK NUMBERS
ADDITIONAL TWILL OPTIONS FOUND ON PAGE 299
ADDITIONAL LENGTH OPTIONS FOUND ON PAGE 301
OVERSIZED SURCHARGE +\$5 PER SIZE



CANDLE STICK

SHIFT

SCOUT



SHOWN WITH STOCK PANT (SEE PAGE 21)

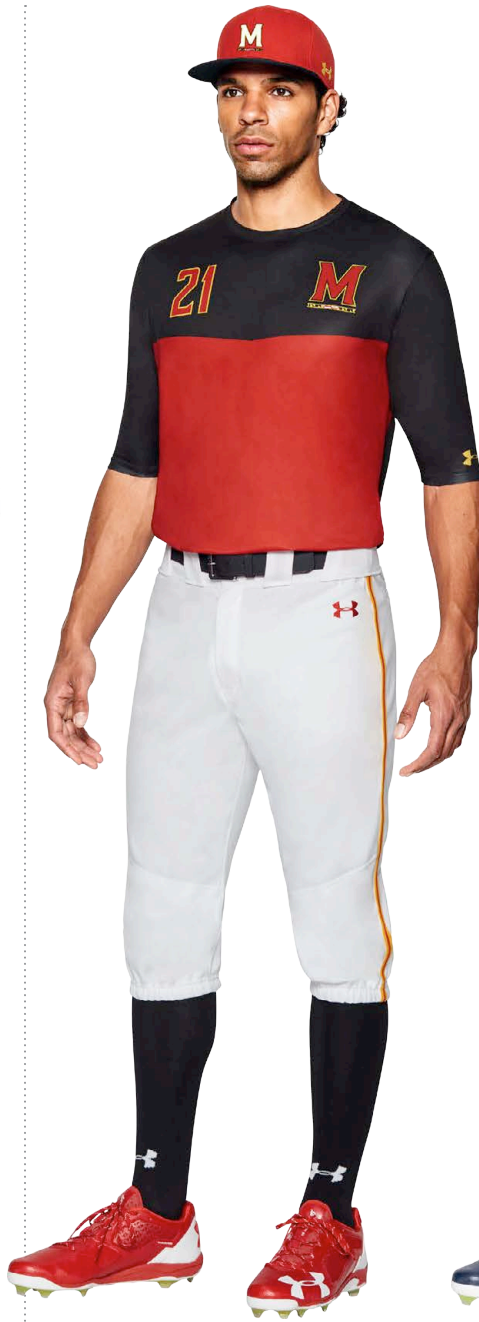

SHOWN WITH GAMEDAY SELECT PANT (SEE PAGE 6)



SHOWN WITH GAMEDAY SELECT PANT (SEE PAGE 6)

AF 1/2 SLEEVE FITTED CREW

FIRST SHIP: C/O // SM-2XL, OVERSIZE 3XL

STYLE	SIZE	PRICE
UJGCHM (M)	SM-2XL	\$68.00

AVAILABLE IN SHIFT, CANDLE STICK & SCOUT DESIGNS
OVERSIZED SURCHARGE +\$5 PER SIZE

AF 3/4 SLEEVE FITTED CREW

FIRST SHIP: C/O // SM-2XL, OVERSIZE 3XL

STYLE	SIZE	PRICE
UJGC3M (M)	SM-2XL	\$73.00

AVAILABLE IN SHIFT, CANDLE STICK & SCOUT DESIGNS
OVERSIZED SURCHARGE +\$5 PER SIZE





STOCK

- Unique designs and advanced technology in stock
- Pre-set designs, ready to ship
- Best-in-class stock fabrications for all levels of play

ICON
(see pg. 21)

IGNITE 2-BUTTON
(see pg. 22)

IGNITE V-NECK
(see pg. 23)



PACKAGE DECORATION

1 COLOR 2 COLOR

SCREENPRINT

Team Name	\$15.00	\$25.00
Front/Back Numbers		

TACKLE TWILL

Team Name	\$45.00	\$55.00
Front/Back Numbers		

*Additional Stock Options on pages 299-300



Jersey shown with after-braid (not included in price)

ICON FAUX PLACKET JERSEY COLOR OPTIONS



WH

BG

ICON RELAXED PANT COLOR OPTIONS

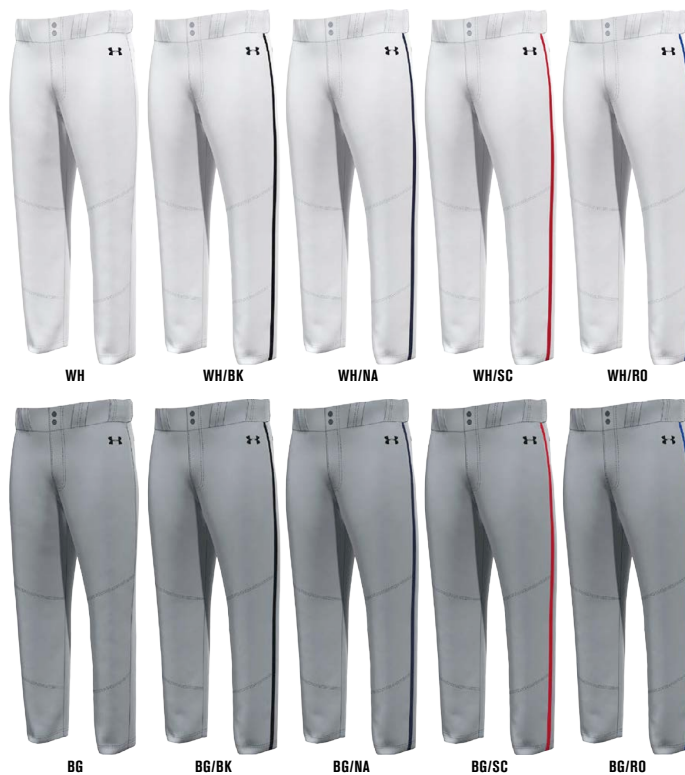

WH

WH/BK

WH/NA

WH/SC

WH/RO

BG

BG/BK

BG/NA

BG/SC

BG/RO

ICON FAUX PLACKET JERSEY

FIRST SHIP: C/O // SM-2XL, OVERSIZE 3XL, YSM-YXL

STYLE	SIZE	PACKAGE*	PRICE
UBJ114M (M)	SM-2XL	BLANK	\$50.00
		1-COLOR TWILL	\$95.00
		2-COLOR TWILL	\$105.00
UBJ114Y (Y)	YSM-YXL	BLANK	\$45.00

• 100% Polyester - Diamond Knit Front + Diamond Mesh Back

UA RECOMMENDS THAT THIS STYLE BE DECORATED WITH TACKLE TWILL ONLY
 *PACKAGE INCLUDES TEAM NAME + FRONT & BACK NUMBERS
 OVERSIZED SURCHARGE +\$5 PER SIZE

ICON RELAXED PANT

SM-2XL, OVERSIZE 3XL, YSM-YXL

PANT	SIZE	PACKAGE	PRICE
UBP514M (M)	SM-2XL	BLANK	\$50.00
UBP54BM (M)	SM-2XL	PIPED	\$55.00
UBP514Y (Y)	YSM-YXL	BLANK	\$45.00
UBP54BY (Y)	YSM-YXL	PIPED	\$50.00

• 100% Polyester - Diamond Knit
 • Adult inseam = 33", Youth inseam = 27"
 • 2-ply reinforced knees

PIPED PRICING INCLUDES COLORS SHOWN ABOVE IN 3/16"
 AFTER-BRAID +\$15. SEE PAGE 300 FOR DETAILS // OVERSIZED SURCHARGE +\$5 PER SIZE



IGNITE 2-BUTTON JERSEY COLOR OPTIONS



Pant shown with after-braid (not included in price)

ICON KNICKER PANT COLOR OPTIONS



IGNITE 2-BUTTON JERSEY

FIRST SHIP: C/O // SM-2XL, OVERSIZE 3XL, YSM-YXL

STYLE	SIZE	PACKAGE*	PRICE
UBJ113M (M)	SM-2XL	BLANK	\$45.00
		1-COLOR SCREEN	\$60.00
		2-COLOR SCREEN	\$70.00
		1-COLOR TWILL	\$90.00
UBJ113Y (Y)	YSM-YXL	2-COLOR TWILL	\$100.00
		BLANK	\$40.00

• 100% Polyester - Base Mesh

*PACKAGE INCLUDES TEAM NAME + FRONT & BACK NUMBERS
OVERSIZED SURCHARGE +\$5 PER SIZE

ICON KNICKER PANT

FIRST SHIP: C/O // SM-2XL, OVERSIZE 3XL, YSM-YXL

PANT	SIZE	PACKAGE	PRICE
UBP54KM (M)	SM-2XL	BLANK	\$50.00
UBP54KY (Y)	SM-2XL	BLANK	\$45.00

- 100% Polyester - Diamond Knit
- Adult inseam = 18", Youth inseam = 15"
- 2-ply reinforced knees

AFTER-BRAID +\$15. SEE PAGE 300 FOR DETAILS
OVERSIZED SURCHARGE +\$5 PER SIZE





IGNITE V-NECK JERSEY COLOR OPTIONS



ICON RELAXED PANT COLOR OPTIONS

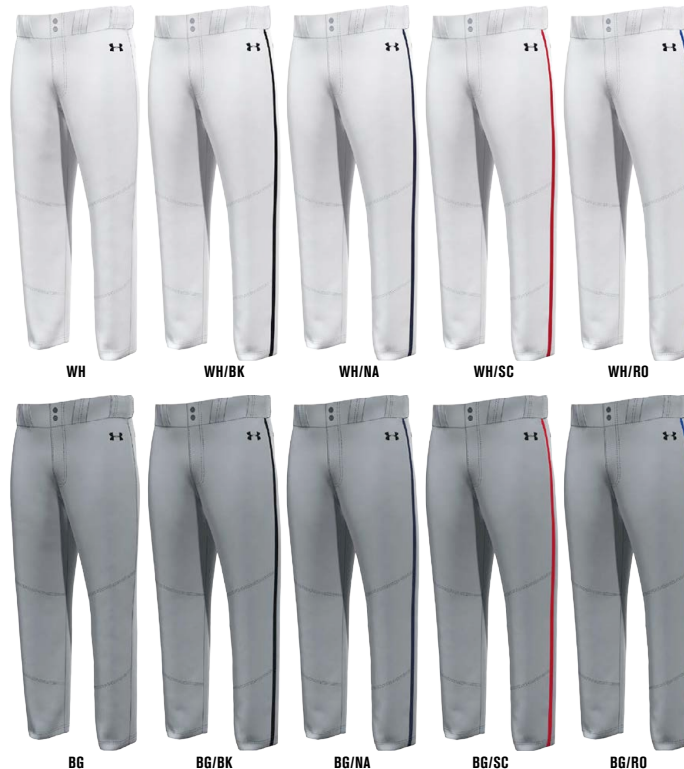

IGNITE V-NECK JERSEY

SM-2XL, OVERSIZE 3XL, YSM-YXL
 LAST SEASON OFFERED

STYLE	SIZE	PACKAGE*	PRICE
UBJ112M (M)	SM-2XL	BLANK	\$35.00
		1-COLOR SCREEN	\$50.00
		2-COLOR SCREEN	\$60.00
		1-COLOR TWILL	\$80.00
		2-COLOR TWILL	\$90.00
UBJ112Y (Y)	YSM-YXL	BLANK	\$30.00

• 100% Polyester - Base Mesh

*PACKAGE INCLUDES TEAM NAME + FRONT & BACK NUMBERS
 OVERSIZED SURCHARGE +\$5 PER SIZE

ICON RELAXED PANT

SM-2XL, OVERSIZE 3XL, YSM-YXL

PANT	SIZE	PACKAGE	PRICE
UBP514M (M)	SM-2XL	BLANK	\$50.00
UBP54BM (M)	SM-2XL	PIPED	\$55.00
UBP514Y (Y)	YSM-YXL	BLANK	\$45.00
UBP54BY (Y)	YSM-YXL	PIPED	\$50.00

- 100% Polyester - Diamond Knit
- Adult inseam = 33", Youth inseam = 27"
- 2-ply reinforced knees

PIPED PRICING INCLUDES COLORS SHOWN ABOVE IN 3/16"
 AFTER-BRAID +\$15. SEE PAGE 300 FOR DETAILS // OVERSIZED SURCHARGE +\$5 PER SIZE





UA NEXT

Athletes of the **NEXT** Generation



TEAM UNIFORMS DESIGNED FOR YOUTH TRAVEL, REC & CLUB TEAMS.

Top of the Line
Quality

Lightning Fast



Decoration

Exceptional
Performance

The **NEXT** Generation. Don't Let Anything Stop You.

UA NEXT 2-BUTTON BASEBALL JERSEY COLOR OPTIONS



UA NEXT KNICKER BASEBALL PANT COLOR OPTIONS



UA NEXT 2-BUTTON BASEBALL JERSEY

FIRST SHIP: C/O // SM-2XL, OVERSIZE 3XL, YXS-YXL

STYLE	SIZE	BLANK	DECORATION PACKAGE*		
			1-99 UNITS	100-249 UNITS	250+ UNITS
UBJ620M (M)	SM-2XL	\$32.00	\$47.00	\$45.50	\$44.00
UBJ620Y (Y)	YXS-YXL	\$30.00	\$45.00	\$43.50	\$42.00

- 100% Polyester performance knit mock mesh
- Fabric wicks sweat to keep you dry and at peak performance

*PACKAGE INCLUDES 2-COLOR SCREEN PRINT TEAM NAME + 1-COLOR DURATEK BACK NUMBERS
OVERSIZED SURCHARGE +\$5 PER SIZE

UA NEXT KNICKER BASEBALL PANT

FIRST SHIP: C/O // SM-2XL, OVERSIZE 3XL, YXS-YXL

STYLE	SIZE	BLANK
UBP7K0M (M)	SM-2XL	\$36.00
UBP7K0Y (Y)	YXS-YXL	\$33.00

- 100% Polyester double knit
- UA branded internal waistband
- After-braid options listed on page 300

OVERSIZED SURCHARGE +\$5 PER SIZE



UA NEXT CREW NECK BASEBALL JERSEY COLOR OPTIONS



UA NEXT OPEN BOTTOM BASEBALL PANT COLOR OPTIONS



UA NEXT CREW NECK BASEBALL JERSEY

FIRST SHIP: C/O // SM-2XL, OVERSIZE 3XL, YXXS-YXL

STYLE	SIZE	BLANK	DECORATION PACKAGE*		
			1-99 UNITS	100-249 UNITS	250+ UNITS
UBJ6C1M (M)	SM-2XL	\$23.00	\$38.00	\$36.50	\$35.00
UBJ6C1Y (Y)	YXXS-YXL	\$21.00	\$36.00	\$34.50	\$33.00

- 100% Polyester pique knit
- Fabric wicks sweat to keep you dry and at peak performance

*PACKAGE INCLUDES 2-COLOR SCREEN PRINT TEAM NAME + 1-COLOR DURATEK BACK NUMBERS
OVERSIZED SURCHARGE +\$5 PER SIZE

UA NEXT OPEN BOTTOM BASEBALL PANT

FIRST SHIP: C/O // SM-2XL, OVERSIZE 3XL, YXSM-YXL

STYLE	SIZE	PACKAGE	BLANK
UBP7W0M (M)	SM-2XL	SOLID	\$36.00
UBP7W0Y (Y)	YSM-YXL		\$33.00
UBP7WBM (M)	SM-2XL	BRAIDED	\$40.00
UBP7WBY (Y)	YSM-YXL		\$37.00

- 100% Polyester double knit
- UA branded internal waistband
- Braided version uses 3/16" braid
- After-braid options listed on page 300

OVERSIZED SURCHARGE +\$5 PER SIZE



PREBOOK ONLY

1317254

UA M'S ACE RELAXED PANT PIPED

\$45.00 |  | SM-3XL

YOUTH: 1317457 | \$40.00 | YSM-YXL

1317255

UA M'S ACE RELAXED PANT

\$40.00 |  | SM-3XL

YOUTH: 1320227 | \$35.00 | YSM-YXL

FIRST SHIP: C/O

- 9 oz. Warp Knit
- Inseam = (M) 33" (Y) 27"
- Branded grippy waistband
- 2-ply reinforced knees + hamstrings
- Mesh gusset + inserts behind Knees

100% POLYESTER

heatgear

YOUTH OFFERED IN ALL COLORS

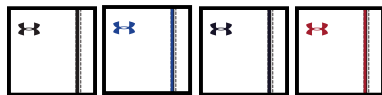

100 WHT/BLK 101 WHT/RYL 102 WHT/MDN 103 WHT/RED

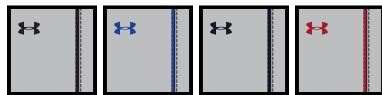

080 BBG/BLK 081 BBG/RYL 082 BBG/MDN 083 BBG/RED



100 WHT 080 BBG



PREBOOK ONLY

1317259

UA M'S UTILITY RELAXED PANT PIPED

\$35.00 |  | SM-3XL

YOUTH: **1317458** | \$30.00 | YSM-YXL

1317260

UA M'S UTILITY RELAXED PANT

\$30.00 |  | SM-3XL

YOUTH: **1317459** | \$25.00 | YSM-YXL

FIRST SHIP: C/O

- 7 oz. Circular Knit
- Inseam = (M) 33" (Y) 27"
- Branded grippy waistband
- 2-ply reinforced knees

100% POLYESTER

heatgear

YOUTH OFFERED IN ALL COLORS

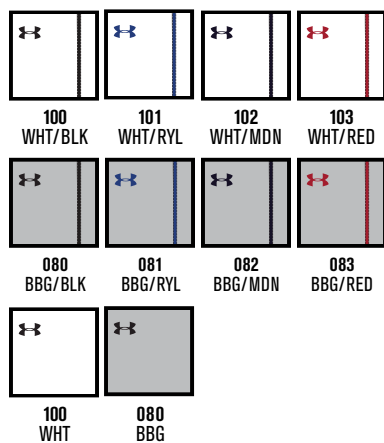

PREBOOK ONLY

1317263

UA M'S UTILITY SLIDER

\$35.00 |  | SM-3XL

YOUTH: **1317463** | \$30.00 | YXS-YXL

FIRST SHIP: C/O

- Mesh HeatGear® fabric, with all the benefits of UA Compression, delivers total ventilation
- 4-way stretch fabrication allows greater mobility in any direction
- Moisture Transport System wicks sweat & dries fast
- Cup pocket

92% POLYESTER, 8% ELASTANE



YOUTH STYLE IS 



100
WHT/GPH

1252084

UA M'S BASEBALL BELT

\$12.99 | OSFA, LENGTH 44" ADJUSTABLE

YOUTH: **1252085** | \$12.99

OSFA, LENGTH 41" ADJUSTABLE

FIRST SHIP: C/O

- Elastic webbing with polyurethane
- Custom UA branded belt loop

70% ELASTIC, 30% PU

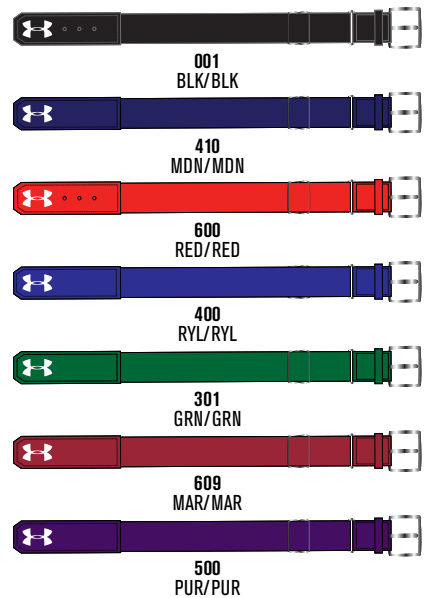

1343184 UA M'S EVO SHORTSLEEVE CAGE JACKET

\$75.00 |  | SM-4XL (3XL, 4XL: 15% UPCHARGE)

FIRST SHIP: C/O // LAST SHIP: 2/28/2021

- Durable, lightweight stretch woven fabric paired with super-soft French terry for ultimate comfort
- Generous ½ zip front makes for easy layering
- Front kangaroo pocket
- Dropped, shaped hem for enhanced coverage
- Taping detail on shoulders

100% POLYESTER

 **STORM**

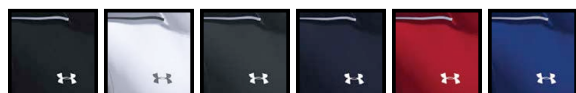

001 BLK/WHT 100 WHT/BLK 008 STY/WHT 410 MDN/WHT 600 RED/WHT 400 RYL/WHT



1343182 UA M'S CTG WARM-UP LAYERING CREW

\$65.00 |  | SM-4XL (3XL, 4XL: 15% UPCHARGE)

FIRST SHIP: C/O // LAST SHIP: 2/28/2022

- Durable stretch woven fabric paired with super-soft French terry for ultimate comfort & mobility
- Modified crew neck with ribbed collar for enhanced comfort & fit
- Front kangaroo pocket

100% POLYESTER

 **heatgear**



001 BLK/WHT 100 WHT/BLK 008 STY/WHT 410 MDN/WHT 600 RED/WHT 400 RYL/WHT





1351318
UA M'S MOTIVATE WOVEN
SHORTSLEEVE ¼ ZIP



1351318

UA M'S MOTIVATE WOVEN SHORTSLEEVE 1/4 ZIP

\$60.00 | | SM-4XL

YOUTH: 1351408 | \$50.00 | YSM-YXL

FIRST SHIP: C/O

- UA Storm technology repels water without sacrificing breathability
- Lightweight stretch-woven fabric delivers superior comfort & durability
- Raglan sleeves

84% POLYESTER, 16% ELASTANE

heatgear **STORM**

Y = YOUTH OFFERING



1351319

UA M'S MOTIVATE WOVEN LONGSLEEVE 1/4 ZIP

\$70.00 | | SM-4XL (3XL, 4XL: 15% UPCHARGE)

FIRST SHIP: C/O

- UA Storm technology repels water without sacrificing breathability
- Lightweight stretch-woven fabric delivers superior comfort & durability
- Raglan sleeves

84% POLYESTER, 16% ELASTANE

heatgear **STORM**

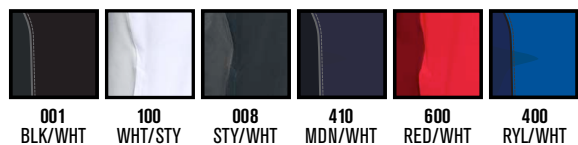

NEW

3022999

UA YARD MT

\$90.00 | SIZES: 6.5-13, 14, 15, 16

FIRST SHIP: 10/1/2020

- Molded heel, textile forefoot & breathable mesh toe box make it fit & feel like a sneaker
- Updated midfoot construction for ultimate lock-down fit
- Softer, more secure heel pocket for added comfort
- Updated molded sockliner for more comfort & better internal traction inside your cleat
- Charged Cushioning® midsole converts impact into explosive speed & power on the diamond
- New UA Microtips technology provides comfort, more traction & less weight underfoot
- 10 strategically placed metal cleats on perimeter for more points of ground contact to reduce cleat pressure
- New spike shape is sharper & engineered for increased traction & quicker release



002
BLK/WHT/BLK



005
BLK/BLK/MSV



101
WHT/WHT/MSV



401
MDN/WHT/MDN



600
RED/WHT/RED



402
RYL/WHT/RYL

NEW

3023439

UA YARD LOW MT TPU

\$80.00 | SIZES: 4-13, 14, 15, 16

FIRST SHIP: 10/1/2020

- Molded heel, textile forefoot & breathable mesh toe box make it fit & feel like a sneaker
- Updated midfoot construction for ultimate lock-down fit
- Softer, more secure heel pocket for added comfort
- Updated molded sockliner for more comfort & better internal traction inside your cleat
- Charged Cushioning® midsole converts impact into explosive speed & power on the diamond
- New UA Microtips technology provides comfort, more traction & less weight underfoot
- 10 strategically placed TPU cleats on perimeter for more points of ground contact to reduce cleat pressure
- New TPU shape cleat shape is sharper & engineered for increased traction & quicker release



001
BLK/WHT/BLK



100
WHT/WHT/WHT



600
RED/WHT/RED



400
RYL/WHT/RYL

3022069
UA LEADOFF MID RM

\$45.00 | SIZES: 6.5-13, 14, 15

YOUTH: 3022070 | \$35.00 | 8K-13K, 1-6

FIRST SHIP: C/O // LAST SHIP: 5/30/2021

- Synthetic upper is lightweight & durable with perforations in the toe box for added breathability
- Synthetic toe cap for enhanced protection & durability
- Padded collar & heel construction for ultimate step-in comfort
- Full-length EVA midsole for added comfort, cushioning that evenly distributes cleat pressure under the foot
- Rubber molded cleats provide optimal traction & durability on all field surfaces

Y = YOUTH OFFERING

600 & 400 PREBOOK ONLY



002
BLK/WHT
001 Y
BLK/WHT

600 Y
RED/WHT

400 Y
RYL/WHT

3022071
UA LEADOFF LOW RM

\$40.00 | SIZES: 6.5-13, 14, 15

YOUTH: 3022072 | \$30.00 | 8K-13K, 1-6

FIRST SHIP: C/O // LAST SHIP: 5/30/2021

- Synthetic upper is lightweight & durable with perforations in the toe box for added breathability
- Synthetic toe cap for enhanced protection & durability
- Padded collar & heel construction for ultimate step-in comfort
- Full-length EVA midsole for added comfort, cushioning that evenly distributes cleat pressure under the foot
- Rubber molded cleats provide optimal traction & durability on all field surfaces

Y = YOUTH OFFERING

100, 600, 400 & 002 PREBOOK ONLY



001 Y
BLK/WHT

100 Y
WHT/MSV

600 Y
RED/WHT



400 Y
RYL/WHT



002 Y
BLK/CER
(YOUTH ONLY)

NEW

3023000

UA YARD TURF

\$80.00 | SIZES: 4.5-13, 14, 15, 16

WIDE: 3023443 | \$80.00 | 8-13, 14, 15

YOUTH: 3023898 | \$60.00 | 1-6

FIRST SHIP: 10/1/2020

- Molded heel, textile forefoot & breathable mesh toe box make it fit & feel like a sneaker
- Updated midfoot construction for ultimate lock-down fit
- Softer, more secure heel pocket for added comfort
- Updated molded sockliner for more comfort & better internal traction inside your cleat
- Charged Cushioning® midsole converts impact into explosive speed & power on the diamond
- New durable rubber outsole with increased lug height for improved grip & traction

W = WIDE OFFERING, Y = YOUTH OFFERING



003
BLK/WHT/WHT
001 W, Y
BLK/BLK/WHT



005
BLK/BLK/WHT



102
STL/STL/WHT



401
MDN/WHT/MDN



600
RED/WHT/RED



400
RYL/WHT/RYL

SOCKS

SS21 ▶

1270244

UA TEAM OVER-THE-CALF

\$9.99 | SINGLE PAIR | MD, LG, XL

YOUTH: 1270245 | \$8.99 | YLG

FIRST SHIP: C/O // LAST SHIP: 3/15/2021

- Strategic Cushion protects high-impact areas of feet
- Embedded Arch Support helps reduce foot fatigue
- ArmourDry™ Material wicks moisture, accelerates evaporation
- ArmourBlock® Technology helps prevent growth of odor-causing bacteria

84% POLYESTER, 14% NYLON, 2% SPANDEX

Y = YOUTH OFFERING

609/MAR NOT SHOWN



001 BLK/WHT **040** GPH/BLK **100** WHT/BLK **301** GRN/WHT **400** RYL/WHT **410** MDN/WHT



500 PUR/WHT **600** RED/WHT **625** CRD/WHT **654** TPK/BLK **750** SGD/BLK

NEW

1355544

UA YARD

\$40.00 | COMES IN PAIRS | SM-2XL

FIRST SHIP: 10/1/2020

- Premium embossed leather for ultimate feel
- 2x Layer UA Heatgear fabric with 4-way stretch in the knuckles
- Leather overlays in the fingers for added support
- Neoprene wrist with TPR closure tab

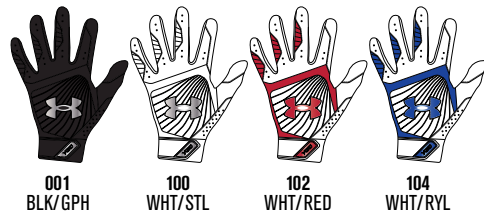
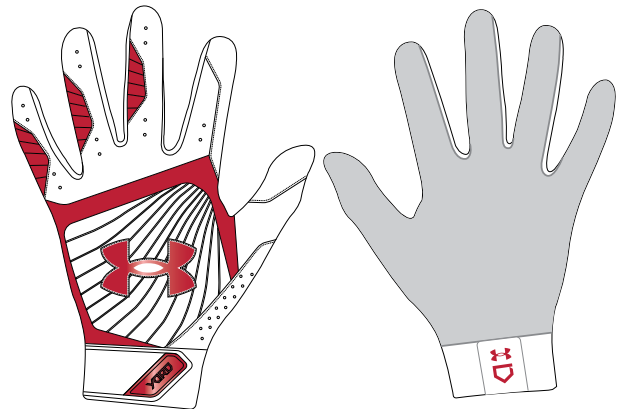

1341970

UA CLEAN UP

\$25.00 | COMES IN PAIRS | SM-2XL

YOUTH: 1341971 | \$20.00 | YSM-YLG

FIRST SHIP: C/O

- Synthetic palm provides durability and soft touch for added grip
- UA HeatGear® fabric with 4-way stretch for a cool, comfortable feel
- Perforated synthetic overlays add support & durability
- Finger perforations for added breathability
- Elastic Cuff provides wrist support and a locked-in feel

Y = YOUTH OFFERING



NEW

1350105

UA YARD BATPACK

\$80.00

FIRST SHIP: 10/1/2020

- UA Storm technology delivers an element-battling, highly water-resistant finish
- Foam padded back panel for enhanced comfort & breathability
- Soft tricot-lined front valuables pocket & a hook & loop section for batting glove storage
- Built-in fence hook for on field organization
- Airvent shoe compartment on front is embroidery compatible for customization
- Molded sunglasses pocket for added protection
- Second bag strap clip for multiple ways to carry
- XL capacity holds 4 bats, cleats, batting gloves, valuables, gloves & water bottle

STORM



NEW

1350109

UA UTILITY BATPACK

\$60.00

FIRST SHIP: 10/1/2020

- UA Storm technology delivers an element-battling, highly water-resistant finish
- Foam padded back panel for enhanced comfort & breathability
- Soft tricot-lined front valuables pocket & a hook & loop section for batting glove storage
- Built-in fence hook for on field organization
- Airvent shoe compartment on front is embroidery compatible for customization
- Second bag strap clip for multiple ways to carry
- Large capacity holds 4 bats, cleats, batting gloves, valuables, gloves & water bottle

STORM



NEW

UACKCC4-AP
 UA PRO 4 SERIES™
 CATCHING KIT

AGES 16+ | 16.5"
 \$625.00

UACKCC4-SRP | AGES 12-16
 \$575.00

UACKCC4-JRP | AGES 9-12
 \$525.00

FIRST SHIP: 10/1/2020

- Meets NOCSAE Chest Protector & Helmet standards
- Includes Helmet, Chest Protector, and Leg Guards

UACKCC4-AP

- UAHG3-A, UACPC4-AP, UALG4-AP

UACKCC4-SRP

- UAHG3-A, UACPC4-SRP, UALG4-SRP

UACKCC4-JRP

- UAHG3-Y, UACPC4-JRP, UALG4-JRP



NEW

UAFM2-LUC
 UA CLASSIC PRO FACEMASK

\$150.00 | 22 OZ.

FIRST SHIP: 10/1/2020

- Synthetic moisture wicking fabric
- I-Bar Vision™ hollow steel flat bar cage for great vision and increased strength
- Anti-slip neoprene facemask harness included

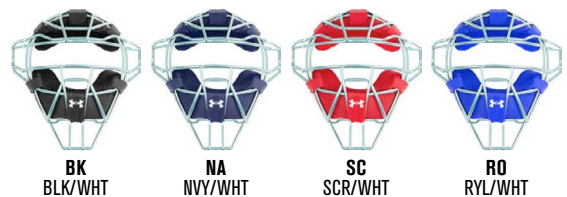

NEW

USC500

UA PRO FIELD CAP

\$45.00

FIRST SHIP: 10/1/2020

- One size fits most design
- Available in solid colors
- Fits Hat Sizes 6 7/8 - 7 5/8
- Streamlined Vents



NEW

UABC500

UA BASE COACH CAP

\$35.00

FIRST SHIP: 10/1/2020

- For Base Coaches Only - To be worn visor forward
- Removable, washable forehead sweatband
- Fits Hat Sizes 6 7/8 - 7 5/8



UAKS2

UA KNEE SUPPORTS

\$45.00

YOUTH: UAKS2-Y | \$45.00

FIRST SHIP: C/O

- Attach to leg guard harness to provide support
- Easy to attach and adjust
- Multi-level foam construction to provide necessary support and comfort
- Used by amateur through professional athletes
- Compatible with all leg guards

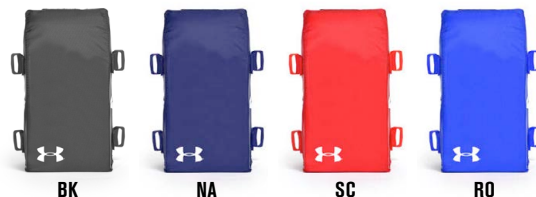

UACEB-1 UA CATCHING EQUIPMENT BAG

\$115.00 | CUB. VOL. 6500

FIRST SHIP: C/O

- 5 Inner compartments
- Organize helmet, accessories, gloves, and shoes
- Holds two sets of catching equipment
- Large outer compartment stores up to 4 bats



BK

UACEB-1RB UA CATCHING EQUIPMENT ROLLER BAG

\$165.00 | CUB. VOL. 6500

FIRST SHIP: C/O

- This roller bag features a large center compartment which holds everything from helmets and gloves to shoes, bats, and up to two sets of catcher's gear
- The large outer compartment stores up to 4 bats
- Bag ships folded, yet interior rails telescope to give bag a rigid bottom throughout bag length
- Wide wheel base is reinforced with wrap around plastic plate to prevent bag sag, and integrated skid rails protect bag while dragging up stairs and over curbs.



BK

NEW

UA PRO FACEGUARD

\$20.00

FIRST SHIP: 10/1/2020

- UABHPFG-RHB** | RIGHT HAND BATTER
- UABHPFG-LHB** | LEFT HAND BATTER
- UABHPFG-M-RHB** | RIGHT HAND BATTER - MATTE
- UABHPFG-M-LHB** | LEFT HAND BATTER - MATTE

FIRST SHIP: C/O

- No drilling required
- Bolts directly to preexisting hardware
- Compatible with all UA adult and youth batting helmets



HELMET NOT INCLUDED



NEW

UABH2 100-M

**UA CONVERGE TACK MATTE
BATTING HELMET**

6½-7½ (OSFA)
\$55.00

YOUTH: UABH2 110-M | 6¾ & UNDER (OSFA)
\$55.00

FIRST SHIP: 10/1/2020

- The NEW UA Converge batting helmet features a completely updated shell with ridges and corrugations for added strength
- The large ventilation ports and HeatGear™ liner keeps players cool and dry
- If a softball or baseball cage is needed, the hardware is premounted on the helmet for easy attachment.
- Foam and fabric treated with antimicrobial to remove unwanted bacteria and odors
- The Adult and Youth feature a standard OSFA liner



NEW

UABH100MM

**UA MATTE MOLDED
BATTING HELMET**

6½-7½ (OSFA)
\$42.50

YOUTH: UABH110MM | 6¾ & UNDER (OSFA)
\$42.50

FIRST SHIP: 10/1/2020

- Featuring a One Size Fits All dual density foam liner system.
- The liner is breathable, moisture wicking, and none of the padding blocks any of the large vent ports
- Pony-tail channel built into padding for softball players
- The shell, constructed from durable ABS plastic, has 12 large vent holes for maximum breathability
- The shell is designed to deflect balls upon impact, provides extended cheek bone protection and coverage to protect a player's brain stem in the back of the neck
- Hardware is pre-mounted in the helmet making it ready to accept a batting helmet chin strap or batting helmet face guard
- Lower batting helmet chinstrap snap is removable



NEW

UA GENUINE PRO 2.0 GLOVES

\$300.00

FIRST SHIP: 10/1/2020

- Newly developed, Japanese tanned 306T leather
- Tighter grain pattern increases overall strength
- Full-Grain hide contain the entire grain featuring finer, more densely packed fibers
- Softer hand elevates the feel
- Professional level felt inserts improve the glove's responsiveness to break-in and helps retain shape over the course of a season(s)
- 7.5FF (factory forming) initiates the first 25% of the standard break-in process allowing the player to quickly get the glove to game-ready
- Persistent development has evolved key components making Genuine Pro 2.0 even more of a defensive game changer



BLK/WHT/CME CRM/BLK/CME

UAFGGP2-1275H

12.75" | H-WEB | RHT / LHT



BLK/CME

UAFGGP2-12002P

12" | 2-PIECE | RHT / LHT



BLK/CME CRM/BLK/CME

UAFGGP2-1175MT

11.75" | MOD TRAP | RHT / LHT



BLK/WHT/CME

UAFGGP2-1175SP

11.75" | SINGLE POST | RHT



BLK/WHT/CME CRM/BLK/CME

UAFGGP2-1150I

11.5" | I-WEB | RHT



BLK/CME

UAFGGP2-CM

34" | RHT



CRM/BLK/CME

UAFGGP2-FB

13" | SINGLE POST | RHT / LHT

NEW

UA CHOICE GLOVES

\$150.00

FIRST SHIP: 10/1/2020

Introducing Under Armour's CHOICE series of fielding gloves. Made with performance soft, oil-treated leather, these gloves well outperform their price tag.

- Full-grain, soft hand steerhide shell perfectly balances quick break-in and durability
- Full leather linings provide an ultra-comfortable feel
- Extra-tough cowhide lace add strength and support
- Rolled leather welting for long lasting shape
- Professionally validated patterns for every position on the diamond



COF/BLK

UAFGCH-1275H
12.75" | H-WEB | RHT / LHT



COF/BLK

UAFGCH-1200DS
12" | DUAL SPINE | RHT / LHT



COF/BLK

UAFGCH-1175MT
11.75" | MOD TRAP | RHT / LHT



COF/BLK

UAFGCH-1175H
11.75" | H-WEB | RHT



COF/BLK

UAFGCH-1150I
11.5" | I-WEB | RHT



COF/BLK

UAFGCH-CM
34" | RHT



COF/BLK

UAFGCH-FB
13" | SINGLE POST | RHT / LHT

NEW

UA CHOICE SELECT GLOVES (JUNIOR SIZING)

\$150.00

FIRST SHIP: 10/1/2020

In addition to being available in the same top professional patterns as Flawless & Genuine Pro, the CHOICE line is available in additional Select Fit patterns that are designed for hard-core Travel ballplayers that will benefit by having a performance glove that fits properly.

- Smaller hand openings, shorter finger stalls, and a thinner heel shape to provide a proper fit for competitive Travel ballplayers



COF/BLK

UAFGCHT-1225H
12.5" | H-WEB | RHT / LHT



COF/BLK

UAFGCHT-1150MT
11.5" | MOD TRAP | RHT / LHT



COF/BLK

UAFGCHT-1125I
11.25" | I-WEB | RHT



COF/BLK

UAFGCHT-CM
31.5" | RHT



COF/BLK

UAFGCHT-FB
12" | SINGLE POST | RHT / LHT



UNDER ARMOUR



GAMEDAY SELECT (page 47)

- Select Custom UA Team Uniforms
- Set jersey and short pricing



ARMOURFUSE[®] (page 50)

- Brilliant, vibrant team colors permanently fused directly into textiles
- Limitless customization, all-inclusive pricing with exclusive UA designs and customized prints



STOCK (page 57)

- Pre-set designs, ready to ship
- Best-in-class stock fabrications for all levels of play



GAMEDAY SELECT

- Select Custom UA Team Uniforms
- Set jersey and short pricing – all decoration included
- Multiple innovative fabrics available

GAMEDAY SELECT PROGRAM DETAILS

- 1 price jersey and short – fully decorated includes:
 - 2 number locations and team name on jersey
 - 1 or 2 color screen print or sublimated tackle twill (includes prints)
- All catalog fonts included
- Custom Artwork Team Name + \$10.00 per location (art charge will apply if vector art is not provided)
- 2", 3" or 4" Team Name // 8" or 10" Front Number // 10" or 12" Back Number
- Sub twill patch pricing (\$10 per location)

COMMAND



GDS COMMAND

FIRST SHIP: C/O // SM-2XL, OVERSIZE 3XL

JERSEY	SIZE	PRICE
UL009JM	SM-2XL TACKLE TWILL	\$150.00

- Lightweight stretch fabric provides ultimate comfort and durability
- Mesh panels for increased durability
- Updated pattern provides a streamlined, athletic fit
- All decoration included in pricing

SHORT	SIZE	PRICE
UL010SM	SM-2XL	\$95.00

- Lightweight stretch fabric provides ultimate comfort and durability
- Newly engineered waistband for improved fit and comfort
- Updated pattern provides a streamlined, athletic fit
- 7" inseam

OVERSIZED SURCHARGE +\$5 PER SIZE
BASE UNIFORM DESIGN IS APPROVED FOR HS PLAY

WHT	GPH	BLK	PUR	MDN	RYL	CBL	CTL	FGR
TKG	DKO	RED	CRD	MAR	VGD	TXO	SGD	

ARROWHEAD II



NEW

GDS ARROWHEAD II

FIRST SHIP: 10/25/2020 // SM-2XL, OVERSIZE 3XL

JERSEY	SIZE	PRICE
UL013JM	SM-2XL TACKLE TWILL	\$125.00

- Stretch pinhole mesh with customized decoration
- Streamlined, athletic fit
- All decoration included in pricing

SHORT	SIZE	PRICE
UL014SM	SM-2XL	\$85.00

- Stretch pinhole mesh with customized decoration
- Streamlined, athletic fit
- 7" inseam

OVERSIZED SURCHARGE +\$5 PER SIZE
BASE UNIFORM DESIGN IS APPROVED FOR HS PLAY

WHT	VWH	SLG	BBG	GPH	BLK	PUR	MDN	RYL
VBL	FGR	TKG	DKO	RED	CRD	MAR	VGD	SGD



PATRIOT II

MAN UP



GDS PATRIOT II

FIRST SHIP: 10/25/2020 // SM-2XL, OVERSIZE 3XL

JERSEY	SIZE	PRICE
UL011JM	SM-2XL TACKLE TWILL	\$115.00

- Stretch pinhole mesh with customized decoration
- Updated pattern provides a streamlined, athletic fit
- All decoration included in pricing

SHORT	SIZE	PRICE
UL012SM	SM-2XL	\$75.00

- Stretch pinhole mesh with customized decoration
- Updated pattern provides a streamlined, athletic fit
- 7" inseam

OVERSIZED SURCHARGE +\$5 PER SIZE
BASE UNIFORM DESIGN IS APPROVED FOR HS PLAY

WHT	VWH	SLG	BBG	GPH	BLK	PUR	MDN	RYL
VBL	FGR	TKG	DKO	RED	CRD	MAR	VGD	SGD

GDS MAN UP

FIRST SHIP: C/O // SM-2XL, OVERSIZE 3XL

JERSEY	SIZE	PRICE
UL007JM (M)	SM-2XL TACKLE TWILL	\$125.00

- Stretch pin dot mesh body with mock woven collar and side panel inset
- All decoration included in pricing

SHORT	SIZE	PRICE
UL008SM (M)	SM-2XL	\$75.00

- Durable turf-tex mesh for strategic ventilation
- 9" inseam

OVERSIZED SURCHARGE +\$5 PER SIZE
BASE UNIFORM DESIGN IS APPROVED FOR HS PLAY

WHT	SLG	GPH	BLK	PUR	MDN	RYL	FGR
TKG	DKO	RED	CRD	MAR	VGD	SGD	





ARMOURFUSE®

- Brilliant, vibrant team colors permanently fused directly into textiles
- Limitless customization, all-inclusive pricing with exclusive UA designs and customized prints
- 37 different colors and 16 prints available
- 6 piece minimum order



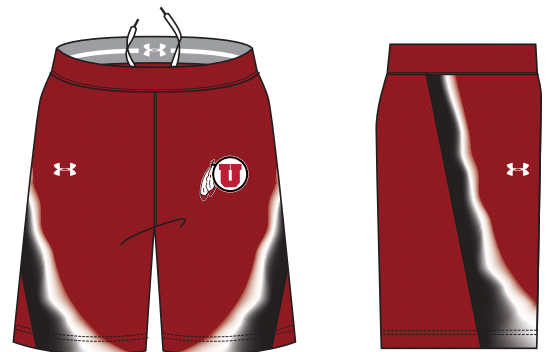
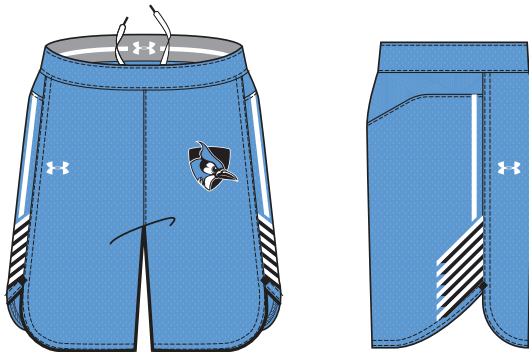

NEW

AF PRIMETIME

FIRST SHIP: 10/25/2020 // SM-2XL, OVERSIZE 3XL

JERSEY	SIZE	PACKAGE*	PRICE
UJLJP2M	SM-2XL	SUBLIMATED	\$110.00
		1-COLOR TWILL	\$155.00
		2-COLOR TWILL	\$165.00

- UA's first Primetime Uniform offering
- Fully sublimated Reflexx Armourvent and Varsity Mesh fabrics
- Reflexx Armourvent offers increased breathability, faster dry times and better durability

SHORT	SIZE	PRICE
UJLSP1M	SM-2XL	\$100.00

- UA's first Primetime Uniform offering
- Fully sublimated Reflexx Armourvent and Varsity Mesh fabrics
- Reflexx Armourvent offers increased breathability, faster dry times and better durability
- 7" inseam

AF SHOWTIME II

FIRST SHIP: C/O // SM-2XL, OVERSIZE 3XL

JERSEY	SIZE	PACKAGE*	PRICE
UJLJS1M	SM-2XL	SUBLIMATED	\$98.00
		1-COLOR TWILL	\$143.00
		2-COLOR TWILL	\$153.00

- Fully sublimated stretch pointelle mesh
- Raglan sleeve for increased mobility and performance

SHORT	SIZE	PRICE
UJLSS1M	SM-2XL	\$88.00

- Fully sublimated stretch pointelle mesh
- 7" inseam

*PACKAGE INCLUDES TEAM NAME + FRONT & BACK NUMBERS
ADDITIONAL TWILL OPTIONS FOUND ON PAGE 299
ADDITIONAL LENGTH OPTIONS FOUND ON PAGE 301

BASE UNIFORM APPROVED FOR HS PLAY // OVERSIZED SURCHARGE +\$5 PER SIZE // EXTENDED/SHORTENED LENGTHS OFFERED, SEE PAGE 301 FOR MORE INFO



YARD SALE

RACK



AF SHOWTIME II JERSEY

FIRST SHIP: C/O // SM-2XL, OVERSIZE 3XL

STYLE	SIZE	PACKAGE*	PRICE
UJLJS1M	SM-2XL	SUBLIMATED	\$98.00
		1-COLOR TWILL	\$143.00
		2-COLOR TWILL	\$153.00

- Fully sublimated stretch pointelle mesh
- Raglan sleeve for increased mobility and performance

*PACKAGE INCLUDES TEAM NAME + FRONT & BACK NUMBERS
 ADDITIONAL TWILL OPTIONS FOUND ON PAGE 299
 ADDITIONAL LENGTH OPTIONS FOUND ON PAGE 301

AF SHOWTIME II SHORT

FIRST SHIP: C/O // SM-2XL, OVERSIZE 3XL

STYLE	SIZE	PRICE
UJLSS1M	SM-2XL	\$88.00

- Fully sublimated stretch pointelle mesh
- 7" inseam

BASE UNIFORM APPROVED FOR HS PLAY // OVERSIZED SURCHARGE +\$5 PER SIZE // EXTENDED/SHORTENED LENGTHS OFFERED, SEE PAGE 301 FOR MORE INFO





AF RETRO JERSEY

FIRST SHIP: C/O // SM-2XL, OVERSIZE 3XL

STYLE	SIZE	PACKAGE*	PRICE
UJLJR3M (M)	SM-2XL	SUBLIMATED	\$103.00
		1-COLOR TWILL	\$148.00
		2-COLOR TWILL	\$158.00

- Fully sublimated porthole mesh body with stretch knit sleeve and collar insets
- Raglan sleeve for increased mobility and performance

*PACKAGE INCLUDES TEAM NAME + FRONT & BACK NUMBERS
 ADDITIONAL TWILL OPTIONS FOUND ON PAGE 299
 ADDITIONAL LENGTH OPTIONS FOUND ON PAGE 301

AF RETRO SHORT

FIRST SHIP: C/O // SM-2XL, OVERSIZE 3XL

STYLE	SIZE	PRICE
UJLSR3M (M)	SM-2XL	\$98.00

- Fully sublimated mini pindot mesh
- 9" standard inseam
- 1.75" lightweight training inspired waistband

BASE UNIFORM APPROVED FOR HS PLAY // OVERSIZED SURCHARGE +\$5 PER SIZE // EXTENDED/SHORTENED LENGTHS OFFERED, SEE PAGE 301 FOR MORE INFO

CHESAPEAKE

CREASE CRASHER

COAST TO COAST



AF GAMETIME JERSEY

FIRST SHIP: C/O // SM-2XL, OVERSIZE 3XL, YSM-YXL

STYLE	SIZE	PACKAGE*	PRICE
UJLJG1M (M)	SM-2XL	SUBLIMATED	\$83.00
		1-COLOR TWILL	\$128.00
		2-COLOR TWILL	\$138.00
UJLJG1Y (Y)	YSM-YXL	SUBLIMATED	\$78.00

- Fully sublimated utility mesh for all over ventilation
- Sublimated sleeve cuffs and side panel that tie back to the collar striping

*PACKAGE INCLUDES TEAM NAME + FRONT & BACK NUMBERS
 ADDITIONAL TWILL OPTIONS FOUND ON PAGE 299
 ADDITIONAL LENGTH OPTIONS FOUND ON PAGE 301

AF GAMETIME SHORT

FIRST SHIP: C/O // SM-2XL, OVERSIZE 3XL, YSM-YXL

STYLE	SIZE	PRICE
UJLSG1M (M)	SM-2XL	\$78.00
UJLSG1Y (Y)	YSM-YXL	\$73.00

- Fully sublimated utility mesh for all over ventilation
- 7" Men's inseam
- Lightweight training-inspired waistband

BASE UNIFORM APPROVED FOR HS PLAY // OVERSIZED SURCHARGE +\$5 PER SIZE // EXTENDED/SHORTENED LENGTHS OFFERED, SEE PAGE 301 FOR MORE INFO



ARMOURFUSE® UNIFORMS // ORDERING INFORMATION AND CUSTOMER SERVICE: 1-800-594-9082 // www.underarmourteamuniforms.com

FILL-IN LIFECYCLE TIMING FOUND ON PAGE 304. DECORATION OPTIONS AND ORDERING INFORMATION ARE AVAILABLE ON PAGES 296-304.



SHOWN WITH SHOWTIME II STRUNG UP SHORT (SEE BELOW)



SHOWN WITH STOCK TRIPLE DOUBLE SHORT (SEE PAGE 59)

1-PLY REVERSIBLE JERSEY

FIRST SHIP: C/O // SM-2XL, OVERSIZE 3XL, YSM-YXL

STYLE	SIZE	PRICE
UJLRH2M (M)	SM-2XL	\$83.00
UJLRH2Y (Y)	YSM-YXL	\$73.00

- 1-Ply reversible lightweight mock mesh
- Smooth knit binding allows for reverse color contrast

AF SHOWTIME II SHORT

FIRST SHIP: C/O // SM-2XL, OVERSIZE 3XL

STYLE	SIZE	PRICE
UJLSS1M	SM-2XL	\$88.00

- Fully sublimated stretch pointelle mesh
- 7" inseam

BASE UNIFORM APPROVED FOR HS PLAY // OVERSIZED SURCHARGE +\$5 PER SIZE // EXTENDED/SHORTENED LENGTHS OFFERED, SEE PAGE 301 FOR MORE INFO



CAGE

TWINE TIME



SHOWN WITH STOCK TRIPLE DOUBLE SHORT (SEE PAGE 59)

1-PLY REVERSIBLE JERSEY

FIRST SHIP: C/O // SM-2XL, OVERSIZE 3XL, YSM-YXL

STYLE	SIZE	PRICE
UJLRH2M (M)	SM-2XL	\$83.00
UJLRH2Y (Y)	YSM-YXL	\$73.00

- 1-Ply reversible lightweight mock mesh
- Smooth knit binding allows for reverse color contrast

BASE UNIFORM APPROVED FOR HS PLAY // OVERSIZED SURCHARGE +\$5 PER SIZE // EXTENDED/SHORTENED LENGTHS OFFERED, SEE PAGE 301 FOR MORE INFO



ARMOURFUSE® UNIFORMS // ORDERING INFORMATION AND CUSTOMER SERVICE: 1-800-594-9082 // www.underarmourteamuniforms.com

FILL-IN LIFECYCLE TIMING FOUND ON PAGE 304. DECORATION OPTIONS AND ORDERING INFORMATION ARE AVAILABLE ON PAGES 296-304.



STOCK

- Unique designs and advanced technology in stock
- Pre-set designs, ready to ship
- Best-in-class stock fabrications for all levels of play

SLIDE
(see pg. 58)

GILMAN PINNIE
(see pg. 59)



PACKAGE DECORATION

1 COLOR 2 COLOR

SCREENPRINT

Team Name	\$15.00	\$25.00
Front/Back Numbers		

TACKLE TWILL

Team Name	\$45.00	\$55.00
Front/Back Numbers		

*Additional Stock Options on pages 299-300.

SLIDE COLOR OPTIONS



BK/WH

NA/WH

SC/WH

RO/WH



WH/BK

WH/NA

WH/SC

WH/RO



SLIDE JERSEY

FIRST SHIP: C/O // SM-2XL, OVERSIZE 3XL, YSM-YXL

STYLE	SIZE	PACKAGE	PRICE
ULJ150M (M)	SM-2XL	BLANK	\$40.00
		1-COLOR SCREEN	\$55.00
		2-COLOR SCREEN	\$65.00
		1-COLOR TWILL	\$85.00
		2-COLOR TWILL	\$95.00
ULJ150Y (Y)	YSM-YXL	BLANK**	\$35.00

*PACKAGE INCLUDES TEAM NAME/LOGO + FRONT & BACK PLAYER NUMBERS
 **YOUTH PACKAGES SUBTRACT \$5 FROM ADULT PRICING

SLIDE SHORT

FIRST SHIP: C/O // SM-2XL, OVERSIZE 3XL, YSM-YXL

STYLE	SIZE	PACKAGE	PRICE
ULS550M (M)	SM-2XL	BLANK	\$40.00
		1-COLOR SCREEN	\$45.00
		2-COLOR SCREEN	\$50.00
		1-COLOR TWILL	\$60.00
		2-COLOR TWILL	\$65.00
ULS550Y (Y)	YSM-YXL	BLANK**	\$35.00

*PACKAGE INCLUDES TEAM NAME/LOGO ONLY
 **YOUTH PACKAGES SUBTRACT \$5 FROM ADULT PRICING





GILMAN PINNIE COLOR OPTIONS



BK/WH GP/WH NA/WH SC/WH RO/WH



DG/WH MA/WH PU/WH OR/WH

TRIPLE DOUBLE SHORT COLOR OPTIONS



BK/WH GP/WH NA/WH SC/WH RO/WH



DG/WH MA/WH PU/WH CB/WH OR/WH CA/WH

GILMAN PINNIE

FIRST SHIP: C/O // SM-2XL, OVERSIZE 3XL, YSM-YXL

STYLE	SIZE	PACKAGE*	PRICE
ULJ190M (M)	SM-2XL	BLANK	\$15.00
		1-COLOR SCREEN	\$45.00
		2-COLOR SCREEN	\$65.00
ULJ190Y (Y)	YSM-YXL	BLANK	\$13.00

- Warp-knit tricot mesh in traditional pinnie style
- Waist length lacrosse cut bottom hem

*PACKAGE INCLUDES TEAM NAME/LOGO + FRONT & BACK PLAYER NUMBERS ON BOTH SIDES

TRIPLE DOUBLE SHORT

FIRST SHIP: C/O // LAST SHIP: 3/15/2022
SM-2XL, OVERSIZE 3XL, YSM-YXL

STYLE	SIZE	PACKAGE*	PRICE
UKS590M (M)	SM-2XL	BLANK	\$15.00
		1-COLOR SCREEN	\$20.00
		2-COLOR SCREEN	\$25.00
UKS590Y (Y)	YSM-YXL	BLANK	\$13.00

- 100% ventilated tricot mesh polyester with internal liner
- 9" inseam for men's, 8" inseam for youth

*PACKAGE INCLUDES TEAM LOGO ONLY (PER LOCATION)

SURCHARGE APPLIES TO OVERSIZED GARMENTS



STOCK UNIFORMS // ORDERING INFORMATION AND CUSTOMER SERVICE: 1-800-594-9082 // www.underarmourteamuniforms.com

FILL-IN LIFECYCLE TIMING FOUND ON PAGE 304. DECORATION OPTIONS AND ORDERING INFORMATION ARE AVAILABLE ON PAGES 296-304.



UA NEXT

Athletes of the **NEXT** Generation



TEAM UNIFORMS DESIGNED FOR YOUTH TRAVEL, REC & CLUB TEAMS.

Top of the Line
Quality



Lightning Fast
DURA **TEK**
DECORATION
Decoration



Exceptional
Performance

The **NEXT** Generation. Don't Let Anything Stop You.

ATTACK

FROZEN ROPE



UA NEXT SUBLIMATED PHANTOM REVERSIBLE

FIRST SHIP: C/O // SM-2XL, OVERSIZE 3XL, YXS-YXL

STYLE	SIZE	CONFIGURATION	PRICE
UJLRJ1M (M)	SM-2XL	COLOR-TO-WHITE	\$68.00
UJLRJ1Y (Y)	YXS-YXL	COLOR-TO-WHITE	\$63.00
UJLRJ2M (M)	SM-2XL	COLOR-TO-COLOR	\$73.00
UJLRJ2Y (Y)	YXS-YXL	COLOR-TO-COLOR	\$68.00

- 100% texturized polyester interlock
- Double-ply reversible with offset side seam to enhance design
- Price includes all sublimated decoration

OVERSIZED SURCHARGE +\$5 PER SIZE
 COLOR-TO-WHITE = MAIN BODY COLOR OF ONE SIDE IS WHITE



UA NEXT UNIFORMS // ORDERING INFORMATION AND CUSTOMER SERVICE: 1-800-594-9082 // www.underarmourteamuniforms.com

FILL-IN LIFECYCLE TIMING FOUND ON PAGE 304. DECORATION OPTIONS AND ORDERING INFORMATION ARE AVAILABLE ON PAGES 296-304.

NEW

3023384

COMMAND PRO MC

\$120.00 | SIZES: 8-13, 14, 15, 16

FIRST SHIP: 10/1/2020

- **THREADLOCK TECHNOLOGY:** Mixture of traditional knit and melted TPU yarns for a lightweight, mobile & supportive upper. Identical foot feel and precision fit that expands, contracts, sprints, jumps, cuts, and performs how you do.
- **TPU EMBROIDERY:** Straight line designs into knit structures allows for the most structural security. Between the upper and the plate, embroidered TPU yarns transfer force from relentless dodges to the ground.
- **3D MOLDED SOCK LINER:** Lower cut, knitted bootie construction for a snug, comfortable fit.
- **SPOTLIGHT 2.0 PLATE:** New cleat plate mixes cylindrical and bladed cleats for optimal traction. Provided an added bite for razor sharp cuts & explosive acceleration.



100
WHT/WHT

NEW

3023385

COMMAND MC

\$100.00 | SIZES: 8-13, 14, 15, 16

FIRST SHIP: 10/1/2020

- **ENGINEERED MESH:** Lightweight synthetic upper built with Haptic Printing overlays for added structure. Low-cut construction for added ankle support without sacrificing speed. Locks the foot over the plate allowing for quicker acceleration and stopping.
- **INTERNAL LATERAL SUPPORT:** Molded support strap combined with film exoskeleton to create support on the medial side of foot for explosive lateral movement. Internal padding dampens impact and moves with the foot. Which provides additional comfort when making lacrosse specific moves
- **UA SLASH PLATE:** Secondary cleats engage to provide an added bite for razor sharp cuts & explosive acceleration. Strategically placed mixture of bladed & conical studs for improved braking ability & quick multi-directional movements.



100
WHT/MSV

NEW

3023386

UA COMMAND TURF

\$80.00 | SIZES: 8-13, 14, 15, 16

FIRST SHIP: 10/1/2020

- Woven upper provides a lightweight, comfortable fit, with woven-in TPU coated yarns for zonal stability & support
- TPU heel unit & coating on toe box for enhanced protection & durability
- High rebound SuperFoam® insole provides optimal shock absorption & comfort
- Ultra-lightweight speed plate combines BZM & TPU for incredible stability & strength
- Patterned rubber outsole built with mini-lugs for incredible grip & traction on artificial turf & dry natural fields



100
WHT/MSV

NEW

3023387

COMMAND RM JR.

\$45.00 | SIZES: 10K-13K, 1-6

FIRST SHIP: 10/1/2020

- Molded heel, textile forefoot & breathable mesh toe box make it
- Synthetic upper with screen-print overlay for added durability & structure
- Three-piece rear panel for optimal fit
- 5/8 height for the perfect blend of speed & support
- Full-length EVA midsole for underfoot cushion & comfort
- Rubber molded cleats provide aggressive traction on all surfaces with a lightweight, comfortable feel

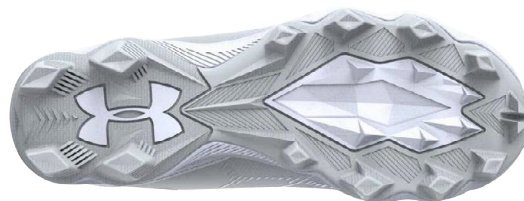

100
WHT/WHT

PREBOOK ONLY

1270242
UA TEAM CREW

\$9.99 | SINGLE PAIR | MD, LG, XL

YOUTH: 1270243 | \$8.99 | YLG

FIRST SHIP: C/O // LAST SHIP: 3/15/2021

- Strategic Cushion protects high-impact areas of feet
- Embedded Arch Support helps reduce foot fatigue
- ArmourDry™ Material wicks moisture, accelerates evaporation
- ArmourBlock® Technology helps prevent growth of odor-causing bacteria

84% POLYESTER, 14% NYLON, 2% SPANDEX

Y = YOUTH OFFERING

609/MAR NOT SHOWN

XL NOT OFFERED IN 301, 500, 609, 625 & 654



001 Y BLK/WHT 040 GPH/BLK 100 Y WHT/BLK 301 GRN/WHT 400 Y RYL/WHT



410 Y MDN/WHT 500 PUR/WHT 600 Y RED/WHT 625 CRD/WHT 654 TPK/BLK

1352669
UA TRAINING COTTON
CREW 3-PACK

\$14.00 | THREE PAIR | MD, LG, XL

1346789
UA TRAINING COTTON
CREW 6-PACK

\$20.00 | SIX PAIR | MD, LG, XL

FIRST SHIP: C/O

- Strategic Cushion reduces bulk and delivers flexibility
- Dynamic Arch Support helps reduce foot fatigue
- ArmourDry™ Material wicks moisture, accelerates evaporation
- ArmourBlock® Technology helps prevent growth of odor-causing bacteria

76% POLYESTER, 22% COTTON, 2% SPANDEX



001 BLK/STL



001 BLK



100 WHT/STL



100 WHT

NEW

1350098

UA LACROSSE BACKPACK

\$70.00

FIRST SHIP: 10/1/2020

- UA Storm water-repellent technology
- ArmourVent compartment that can be customized with embroidery
- D-ring on front for helmet attachment point
- Side pocket for waterbottle/balls

STORM

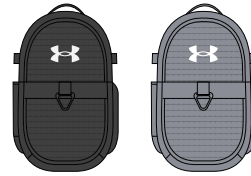

001
BLK/WHT

035
STL/WHT

NEW

1352119

UA LACROSSE EQUIPMENT BAG

\$80.00

FIRST SHIP: 10/1/2020

- Large top compartment with ArmourVent for added ventilation
- Exterior sleeve to hold stick
- Adjustable, padded shoulder strap & top grab handles for easy carry

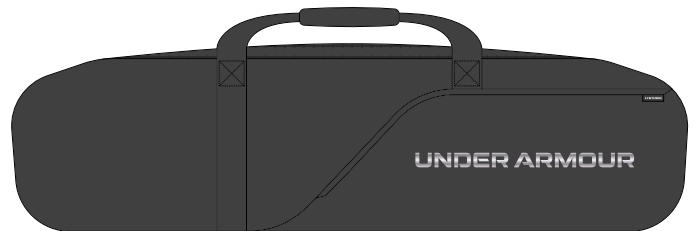
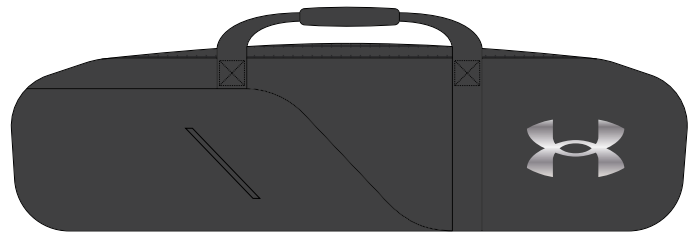

001
BLK/WHT

1346366
GAMEDAY ARMOUR® MOUTHGUARD

\$15.00 | OSFM

YOUTH: 1346367 | \$15.00 | OSFM

FIRST SHIP: C/O

SHOCK DOCTOR TECHNOLOGIES

- Dual layer design provides advanced protection and fit
- Gel Fit Liner provides a tight, comfortable fit
- Convertible strap gives the option to work with a strap or without
- Easy boil and bite fitting

100% EVA

**Not eligible for Promo*

POWERED BY: 



001
BLK



600
RED



400
RYL



654
PNK

1346372
GAMEDAY ARMOUR® PRO
MOUTHGUARD

\$20.00 | OSFM

YOUTH: 1346373 | \$20.00 | OSFM

FIRST SHIP: C/O

SHOCK DOCTOR TECHNOLOGIES

- Multi-Layer Design — Protection and comfort in a low-profile structure
- Gel Fit Liner — Molds to teeth for comfortable, custom-like fit
- Integrated Jaw Pads — Offer added protection and support at impact
- Convertible Strap — Wear it strapped or strapless
- Boil and Bite — For custom-like fit
- Meets national and state high school rules

POWERED BY: 



000
TRANS/CBL



001
BLK



600
RED



400
RYL



ARMOURFUSE®

- Brilliant, vibrant team colors permanently fused directly into textiles
- Limitless customization, all-inclusive pricing with exclusive UA designs and customized prints
- 37 different colors and 16 prints available
- 6 piece minimum order



AF PRIMETIME TOPS

SM-2XL, OVERSIZE 3XL, 4XL

COMPRESSION SINGLET	SIZE	PRICE
UJTJC3M (M)	XS-2XL	\$80.00
FITTED SINGLET	SIZE	PRICE
UJTJF4M (M)	XS-2XL	\$80.00
LOOSE SHORTSLEEVE	SIZE	PRICE
UJTJL5M (M)	XS-2XL	\$80.00

- Smooth, lightweight knit fabric for superior performance
- UA Reflexx Armourvent engineered jacquard mesh with Microthread Technology deliver true breathability in a light, durable, fast-drying fabric
- **Singlets:** Athletic racerback design unlocks mobility
- **Shortsleeve:** Raglan sleeves for maximum mobility

OVERSIZED SURCHARGE +\$5 PER SIZE

AF LOOSE BOTTOMS

SM-2XL, OVERSIZE 3XL, 4XL

SPLIT SHORT	SIZE	PRICE
UJTSSPM (M)	SM-2XL	\$63.00
7" SHORT	SIZE	PRICE
UJTS2M (M)	SM-2XL	\$68.00

- Ultra lightweight and durable sublimated woven fabric with internal liner
- 2 1/2" inseam
- **7" SHORT**
- Ultra lightweight and durable sublimated woven fabric
- 7" Inseam
- +1, -1" inseam length options available

OVERSIZED SURCHARGE +\$5 PER SIZE

AF COMPRESSION BOTTOMS

SM-2XL, OVERSIZE 3XL, 4XL

TRACK LEGGING	SIZE	PRICE
UJTL1M (M)	SM-2XL	\$83.00
COMPRESSION SHORT	SIZE	PRICE
UJTSC1M (M)	SM-2XL	\$68.00

- Signature HeatGear® fabrication with 4-way stretch
- Legging has drawcord at waist and zipper closure at ankle
- Short has 10" inseam and drawcord closure on interior waistband

OVERSIZED SURCHARGE +\$5 PER SIZE

SUBLIMATED PANEL ON FRONT BELOW KNEE ON LEGGING AND ABOVE KNEE ON SHORT. REST OF GARMENT IS DYED IN ONE OF THE FOLLOWING COLORS:



HYPER LAUNCH



NEW

AF PRIMETIME TOPS

FIRST SHIP: 5/25/2020 // SM-2XL, OVERSIZE 3XL, 4XL

COMPRESSION SINGLET	SIZE	PRICE
UJJC3M (M)	XS-2XL	\$80.00
FITTED SINGLET	SIZE	PRICE
UJTJF4M (M)	XS-2XL	\$80.00
LOOSE SHORTSLEEVE	SIZE	PRICE
UJTJL5M (M)	XS-2XL	\$80.00

- Smooth, lightweight knit fabric for superior performance
- UA Reflexx Armourvent engineered jacquard mesh with Microthread Technology deliver true breathability in a light, durable, fast-drying fabric
- **Singlets:** Athletic racerback design unlocks mobility
- **Shortsleeve:** Raglan sleeves for maximum mobility

OVERSIZED SURCHARGE +\$5 PER SIZE

AF LOOSE BOTTOMS

SM-2XL, OVERSIZE 3XL, 4XL

SPLIT SHORT	SIZE	PRICE
UJTSSPM (M)	SM-2XL	\$63.00
7" SHORT	SIZE	PRICE
UJTS2M (M)	SM-2XL	\$68.00

- Ultra lightweight and durable sublimated woven fabric with internal liner
- 2 1/2" inseam
- **7" SHORT**
- Ultra lightweight and durable sublimated woven fabric
- 7" Inseam
- +1, -1" inseam length options available

OVERSIZED SURCHARGE +\$5 PER SIZE

AF COMPRESSION BOTTOMS

SM-2XL, OVERSIZE 3XL, 4XL

TRACK LEGGING	SIZE	PRICE
UJTLC1M (M)	SM-2XL	\$83.00
COMPRESSION SHORT	SIZE	PRICE
UJTSC1M (M)	SM-2XL	\$68.00

- Signature HeatGear® fabrication with 4-way stretch
- Legging has drawcord at waist and zipper closure at ankle
- Short has 10" inseam and drawcord closure on interior waistband

OVERSIZED SURCHARGE +\$5 PER SIZE

SUBLIMATED PANEL ON FRONT BELOW KNEE ON LEGGING AND ABOVE KNEE ON SHORT. REST OF GARMENT IS DYED IN ONE OF THE FOLLOWING COLORS:

BLK GPH MDN RED RYL





AF SHOWTIME TOPS

SM-2XL, OVERSIZE 3XL, 4XL, YXS-YXL

COMP. SLEEVELESS	SIZE	PRICE
UJGCBL (M)	SM-2XL	\$58.00
LOOSE SINGLET	SIZE	PRICE
UJTJ1 (M)	SM-2XL	\$63.00
UJTJ1Y (Y)	YXS-YXL	\$58.00

- Signature lightweight 4-way stretch knit HeatGear® fabrication with maximum breathability

LOOSE SHORTSLEEVE	SIZE	PRICE
UJGCRM (M)	SM-2XL	\$63.00

- Sublimated 4-way stretch flat knit front with stretch mesh back

ADDITIONAL LENGTH OPTIONS FOUND ON PAGE 301
OVERSIZED SURCHARGE +\$5 PER SIZE

AF LOOSE BOTTOMS

SM-2XL, OVERSIZE 3XL, 4XL, YXS-YXL

SPLIT SHORT	SIZE	PRICE
UJTSSPM (M)	SM-2XL	\$63.00
UJTSSPY (Y)	YXS-YXL	\$58.00

- Ultra lightweight and durable sublimated woven fabric with internal liner
- 2 1/2" inseam

7" SHORT	SIZE	PRICE
UJTS2M (M)	SM-2XL	\$68.00

- Ultra lightweight and durable sublimated woven fabric
- 7" Inseam
- +1, -1" inseam length options available

OVERSIZED SURCHARGE +\$5 PER SIZE

AF COMPRESSION BOTTOMS

SM-2XL, OVERSIZE 3XL, 4XL

TRACK LEGGING	SIZE	PRICE
UJTLC1M (M)	SM-2XL	\$83.00
COMPRESSION SHORT	SIZE	PRICE
UJTSC1M (M)	SM-2XL	\$68.00

- Signature HeatGear® fabrication with 4-way stretch
- Legging has drawcord at waist and zipper closure at ankle
- Short has 10" inseam and drawcord closure on interior waistband

OVERSIZED SURCHARGE +\$5 PER SIZE

SUBLIMATED PANEL ON FRONT BELOW KNEE ON LEGGING AND ABOVE KNEE ON SHORT. REST OF GARMENT IS DYED IN ONE OF THE FOLLOWING COLORS:

BLK GPH MDN RED RYL



HURDLE



AF SHOWTIME TOPS

SM-2XL, OVERSIZE 3XL, 4XL, YXS-YXL

COMP. SLEEVELESS	SIZE	PRICE
UJGCB (M)	SM-2XL	\$58.00

LOOSE SINGLET SIZE PRICE

UJTJ1 (M)	SM-2XL	\$63.00
UJTJ1Y (Y)	YXS-YXL	\$58.00

- Signature lightweight 4-way stretch knit HeatGear® fabrication with maximum breathability

LOOSE SHORTSLEEVE SIZE PRICE

UJGCRM (M)	SM-2XL	\$63.00
------------	--------	---------

- Sublimated 4-way stretch flat knit front with stretch mesh back

ADDITIONAL LENGTH OPTIONS FOUND ON PAGE 301
OVERSIZED SURCHARGE +\$5 PER SIZE

AF LOOSE BOTTOMS

SM-2XL, OVERSIZE 3XL, 4XL, YXS-YXL

SPLIT SHORT	SIZE	PRICE
UJTSSPM (M)	SM-2XL	\$63.00
UJTSSPY (Y)	YXS-YXL	\$58.00

- Ultra lightweight and durable sublimated woven fabric with internal liner
- 2 1/2" inseam

7" SHORT SIZE PRICE

UJTS2M (M)	SM-2XL	\$68.00
------------	--------	---------

- Ultra lightweight and durable sublimated woven fabric
- 7" Inseam
- +1, -1" inseam length options available

OVERSIZED SURCHARGE +\$5 PER SIZE

AF COMPRESSION BOTTOMS

SM-2XL, OVERSIZE 3XL, 4XL

TRACK LEGGING	SIZE	PRICE
UJTLC1M (M)	SM-2XL	\$83.00

COMPRESSION SHORT SIZE PRICE

UJTSC1M (M)	SM-2XL	\$68.00
-------------	--------	---------

- Signature HeatGear® fabrication with 4-way stretch
- Legging has drawcord at waist and zipper closure at ankle
- Short has 10" inseam and drawcord closure on interior waistband

OVERSIZED SURCHARGE +\$5 PER SIZE

SUBLIMATED PANEL ON FRONT BELOW KNEE ON LEGGING AND ABOVE KNEE ON SHORT. REST OF GARMENT IS DYED IN ONE OF THE FOLLOWING COLORS:

BLK GPH MDN RED RYL





AF SHOWTIME TOPS

SM-2XL, OVERSIZE 3XL, 4XL, YXS-YXL

COMP. SLEEVELESS	SIZE	PRICE
UJGCBL (M)	SM-2XL	\$58.00
LOOSE SINGLET	SIZE	PRICE
UJTJ1 (M)	SM-2XL	\$63.00
UJTJ1Y (Y)	YXS-YXL	\$58.00

- Signature lightweight 4-way stretch knit HeatGear® fabrication with maximum breathability

LOOSE SHORTSLEEVE	SIZE	PRICE
UJGCRM (M)	SM-2XL	\$63.00

- Sublimated 4-way stretch flat knit front with stretch mesh back

ADDITIONAL LENGTH OPTIONS FOUND ON PAGE 301
OVERSIZED SURCHARGE +\$5 PER SIZE

AF LOOSE BOTTOMS

SM-2XL, OVERSIZE 3XL, 4XL, YXS-YXL

SPLIT SHORT	SIZE	PRICE
UJTSSPM (M)	SM-2XL	\$63.00
UJTSSPY (Y)	YXS-YXL	\$58.00

- Ultra lightweight and durable sublimated woven fabric with internal liner
- 2 1/2" inseam

7" SHORT	SIZE	PRICE
UJTS2M (M)	SM-2XL	\$68.00

- Ultra lightweight and durable sublimated woven fabric
- 7" Inseam
- +1, -1" inseam length options available

OVERSIZED SURCHARGE +\$5 PER SIZE

AF COMPRESSION BOTTOMS

SM-2XL, OVERSIZE 3XL, 4XL

TRACK LEGGING	SIZE	PRICE
UJTLC1M (M)	SM-2XL	\$83.00
COMPRESSION SHORT	SIZE	PRICE
UJTSC1M (M)	SM-2XL	\$68.00

- Signature HeatGear® fabrication with 4-way stretch
- Legging has drawcord at waist and zipper closure at ankle
- Short has 10" inseam and drawcord closure on interior waistband

OVERSIZED SURCHARGE +\$5 PER SIZE

SUBLIMATED PANEL ON FRONT BELOW KNEE ON LEGGING AND ABOVE KNEE ON SHORT. REST OF GARMENT IS DYED IN ONE OF THE FOLLOWING COLORS:

BLK GPH MDN RED RYL



KICK SINGLET COLOR OPTIONS



KICK SPLIT SHORT COLOR OPTIONS



KICK SINGLET

SM-2XL, OVERSIZE 3XL

STYLE	SIZE	PACKAGE*	PRICE
UTJ195M (M)	SM-2XL	BLANK	\$30.00
		1-COLOR SCREEN	\$35.00
		2-COLOR SCREEN	\$40.00

- Signature moisture transport system wicks sweat to keep you dry and light
- Back stretch mesh for breathability and comfort
- Athletic colorblocking on front and back panels

*PACKAGE INCLUDES TEAM NAME/LOGO ONLY
OVERSIZED SURCHARGE +\$5 PER SIZE

KICK SPLIT SHORT

SM-2XL, OVERSIZE 3XL

STYLE	SIZE	PACKAGE*	PRICE
UTS595M (M)	SM-2XL	BLANK	\$30.00
		1-COLOR SCREEN	\$35.00
		2-COLOR SCREEN	\$40.00

- Ultra lightweight woven fabric yet still extremely durable
- Internal liner helps moisture escape & adds breathability
- Covered elastic waistband with internal drawcord and liner
- 2 1/2" inseam

*PACKAGE INCLUDES TEAM NAME/LOGO ONLY
OVERSIZED SURCHARGE +\$5 PER SIZE





KICK SINGLET COLOR OPTIONS



KICK 7" SHORT COLOR OPTIONS



KICK SINGLET

SM-2XL, OVERSIZE 3XL

STYLE	SIZE	PACKAGE*	PRICE
UTJ195M (M)	SM-2XL	BLANK	\$30.00
		1-COLOR SCREEN	\$35.00
		2-COLOR SCREEN	\$40.00

- Signature moisture transport system wicks sweat to keep you dry and light
- Back stretch mesh for breathability and comfort
- Athletic colorblocking on front and back panels

*PACKAGE INCLUDES TEAM NAME/LOGO ONLY
OVERSIZED SURCHARGE +\$5 PER SIZE

KICK 7" SHORT

SM-2XL, OVERSIZE 3XL, 4XL

STYLE	SIZE	PACKAGE*	PRICE
UTS587M (M)	SM-2XL	BLANK	\$35.00
		1-COLOR SCREEN	\$40.00
		2-COLOR SCREEN	\$45.00

- Ultra lightweight woven fabric yet still extremely durable
- Covered elastic waistband with internal drawcord and liner
- 7" inseam

*PACKAGE INCLUDES TEAM NAME/LOGO ONLY
OVERSIZED SURCHARGE +\$5 PER SIZE



1314557

CHALLENGER II STORM SHELL

\$75.00 | **FITTED** | SM-2XL

YOUTH: 1314644 | \$70.00 | YXS-YXL

FIRST SHIP: C/O // LAST SHIP: 6/14/2021

- UA Storm technology repels water without sacrificing breathability
- 4-way stretch woven fabrication allows greater mobility in any direction
- Zip pockets
- Drop tail hem for better coverage

87% POLYESTER, 13% ELASTANE

STORM



001 Y
BLK/GPH

Y = YOUTH OFFERING



1314556

CHALLENGER II TRACK JACKET

\$65.00 | **FITTED** | SM-2XL

YOUTH: 1314643 | \$60.00 | YXS-YXL

FIRST SHIP: C/O // LAST SHIP: 6/14/2021

- Durable knit fabric is light, tough & breathable
- Bomber-inspired cuffs, collar & hem
- Moisture Transport System wicks sweat to keep you dry & light

100% POLYESTER



001 BLK/GPH 040 GPH/BLK 410 MDN/GPH 601 RED/GPH 401 RYL/GPH

YOUTH OFFERED IN ALL COLORS



1314555
CHALLENGER II MIDLAYER

\$55.00 |  | SM-2XL

YOUTH: 1314642 | \$50.00 | YXS-YXL

FIRST SHIP: C/O // LAST SHIP: 6/14/2021

- 4-way stretch fabrication allows for greater mobility in any direction
- Moisture Transport System wicks sweat to keep you dry & light
- Anti-odor technology keeps your gear fresher, longer

100% POLYESTER



001 Y
 BLK/GPH

040
 GPH/BLK

Y = YOUTH OFFERING



1320204
CHALLENGER II TRAINING PANT

\$50.00 |  | SM-2XL

YOUTH: 1320206 | \$45.00 | YXS-YXL

FIRST SHIP: C/O // LAST SHIP: 6/14/2021

- 4-way stretch fabrication allows for greater mobility in any direction
- Moisture Transport System wicks sweat to keep you dry & light
- Covered elastic waistband with internal drawcord
- Bottom ankle zippers
- Zip pockets
- Slim fit with tapered leg

100% POLYESTER



001
 BLK/GPH

040
 GPH/BLK

410
 MDN/GPH

YOUTH OFFERED IN ALL COLORS



NEW

3022516

UA SPRINT PRO 3

\$120.00 | SIZES: 3.5-13

FIRST SHIP: 10/1/2020

POWER SPRINTS

- **EMBROIDERED UPPER:** Every yarn considered. UA's embroidery technology creates a lightweight, comfortable upper that provides superior airflow and minimal, tuned support.
- **STRUCTURAL FILM:** A lightweight film in the forefoot that provides additional strength to maximize containment efficiency and power in propulsion.
- **DIE-CUT SOCKLINER:** Made of high-rebound foam for added cushioning and resiliency.
- **THIN SYNTHETIC PU MICROFIBER:** Microfiber to moderate between plate and upper.
- **HIGH MODULUS MOLDED PEBA:** Full-length LX90 plate for light weight, high strength, and resiliency. Built with 8 perimeter-focused pins for a smooth transition and toe-off.



003
BLK/MGD

NEW

3021831

UA SMOKERIDER

\$100.00 | SIZES: 3.5-13

FIRST SHIP: 10/1/2020

FINESSE SPRINTS

- **EMBROIDERED UPPER:** Every yarn considered. UA's embroidery technology creates a lightweight and comfortable upper that provides superior air-flow and minimal tuned support.
- **STRUCTURAL FILM:** A lightweight film in the forefoot that provides additional strength to maximize containment efficiency and power in propulsion.
- **DIE-CUT SOCKLINER:** Made of high-rebound foam for added cushioning and resiliency.
- **SYNTHETIC PU MIDSOLE:** Thin synthetic microfiber PU provides moderation between upper and plate.
- **SHARKSKIN TRACTION:** Lightweight molded element in the heel enhances traction off the blocks.
- **HIGH MODULUS MOLDED PEBA:** 3/4 EX9200 plate for lightweight, high-strength, and resiliency. Built with 6 pins that are primarily perimeter focused for smooth transition to toe-off.



004
BLK/MGD

PREBOOK ONLY

TRACK SPRINTS

3022002
UA KICK SPRINT 3

\$65.00 | SIZES: 3.5-12, 13 | WEIGHT: 6.0oz

FIRST SHIP: C/O

SPRINTS

- **SYNTHETIC MICROFIBER PU UPPER:** Provides secure lockdown and integrated breathability.
- **DIECUT SOCKLINER:** Made of high-rebound foam for added cushioning and resiliency.
- **UA MICRO G HIGH-REBOUND MIDSOLE:** A thin molded midsole that sits between the sockliner and plate to dampen impact and provide added energy return.
- **HIGH MODULUS MOLDED PEBA:** 3/4 length LX90 plate for light weight, high strength, and resiliency. Built with 6 perimeter-focused pins for a smooth transition and toe-off.



001
 BLK/MOD GRAY/WHT

TRACK DISTANCE

NEW

3022515
UA HOVR SHAKEDOWN

\$120.00 | SIZES: 3.5-12, 13

FIRST SHIP: 10/1/2020

5K-10K

- **EMBROIDERED UPPER:** Every yarn considered. UA's embroidery technology creates a lightweight, comfortable upper that provides superior airflow and minimal, tuned support.
- **UA HOVR CUSHIONING SYSTEM:** Soft UA HOVR™ foam combined with dynamic mesh Energy Web creates an incredible zero gravity feel + energy return.
- **PEBA MIDFOOT SHANK:** Structure and support in the midfoot for efficient foot-strike.
- **DUAL DENSITY MEDIAL SUPPORT:** Additional support in the midfoot for efficient foot-strike and transition.
- **SHARKSKIN HEEL:** Molded lightweight-traction in the heel and midfoot, provides low profile traction for secure planting and smooth transition.
- **HIGH MODULUS MOLDED PEBA:** PLX90 plate for light weight, high strength, and resiliency. Built with 4 perimeter-focused pins for a smooth transition and toe-off.



105
 HALO/BLK

PREBOOK ONLY

NEW

3023397

UA MILER PRO 3

\$120.00 | SIZES: 3.5-13, 14, 15

FIRST SHIP: 10/1/2020

1500-3K

- **EMBROIDERED UPPER:** Every yarn considered. UA's embroidery technology creates a lightweight, comfortable upper that provides superior airflow and minimal, tuned support.
- **DIE-CUT SOCKLINER:** Made of high-rebound foam for added cushioning and resiliency.
- **UA HOVR MIDSOLE:** HOVR foam midsole attenuates impact forces and provides extra bounce at toe-off.
- **SHARKSKIN TRACTION:** Lightweight molded element in the heel enhances traction off the blocks.
- **HIGH-MODULUS MOLDED PEBA:** ¾ EX9200 Plate for lightweight, high-strength and resilience. Built with 6 pins that are primarily perimeter-focused for smooth transition at toe-off.



101
HALO/BLK

3022003

UA KICK DISTANCE 3

\$65.00 | SIZES: 3.5-12, 13 | WEIGHT: 5.4oz

FIRST SHIP: C/O

DISTANCE

- **LIGHTWEIGHT MESH UPPER:** Creates a lightweight and comfortable upper that provides superior air-flow and minimal tuned support.
- **DIECUT SOCKLINER:** Made of high-rebound foam for added cushioning and resiliency.
- **RESPONSIVE MICRO G:** Soft Micro G foam combined with dynamic mesh Energy Web creates an incredible zero gravity feel + energy return.
- **DURABLE RUBBER:** A textured, cupped outsole surrounds the foot for added stability and the optimal amount of grip for a smooth and powerful rotation.
- **HIGH MODULUS MOLDED PEBA:** Half-length LX90 plate for light weight, high strength, and resiliency. Built with 4 perimeter-focused pins for a smooth transition and toe-off.



101
HALO/MOD GRAY/BLK

NEW

3021862

UA CENTRIC GRIP

\$90.00 | SIZES: 6.5-13, 14, 15

FIRST SHIP: 10/1/2020

SHOT, DISCUSS

- **EMBROIDERED UPPER:** Every yarn considered. UA's embroidery technology creates a lightweight, comfortable upper that provides superior airflow and minimal, tuned support.
- **UA HOVR CUSHIONING SYSTEM:** Soft UA HOVR™ foam combined with dynamic mesh Energy Web creates an incredible zero gravity feel + energy return.
- **RUBBER TOE BUMPER:** Additional toe support for durability and protection.
- **PEBAX PLATE:** Structure and support in the midfoot for efficient foot-strike.
- **DURABLE RUBBER:** A textured, cupped outsole surrounds the foot for added stability and the optimal amount of grip for a smooth and powerful rotation.

PREBOOK ONLY



003
BLK/MGD

NEW

3022517

UA HOVR SILENCER

\$120.00 | SIZES: 6.5-13, 14

FIRST SHIP: 10/1/2020

JAVELIN

- **EMBROIDERED UPPER:** Every yarn considered. UA's embroidery technology creates a lightweight, comfortable upper that provides superior airflow and minimal, tuned support.
- **3X POWER STRAP:** A 3-point midfoot strap that harnesses the midfoot and forefoot.
- **DIE-CUT SOCKLINER:** Made of high-rebound foam for added cushioning and resiliency.
- **UA HOVR CUSHIONING SYSTEM:** Soft UA HOVR™ foam combined with dynamic mesh Energy Web creates an incredible zero gravity feel + energy return.
- **PEBA MIDFOOT SHANK:** Structure and support in the midfoot for efficient foot-strike.
- **STRUCTURAL MIDSOLE RIM:** Additional support midsole that encapsulates the HOVR foam to keep the foot centered and provide greater durability.
- **HIGH MODULUS MOLDED PEBA:** Full-length LX90 plate for light weight, high strength, and resiliency. Built with 10 perimeter-focused pins for a smooth transition and toe-off.

PREBOOK ONLY



003
BLK/MGD

NEW

3021863

UA HOVR SKYLINE LJ

\$120.00 | SIZES: 3.5-12, 13

FIRST SHIP: 10/1/2020

LONG JUMP, POLE VAULT

- **EMBROIDERED UPPER:** Every yarn considered. UA's embroidery technology creates a lightweight, comfortable upper that provides superior airflow and minimal, tuned support.
- **3X POWER STRAP:** A 3 point midfoot strap. Harness Forefoot and Midfoot.
- **UA HOVR CUSHIONING SYSTEM:** Soft UA HOVR™ foam combined with dynamic mesh Energy Web creates an incredible zero gravity feel + energy return.
- **SHARKSKIN HEEL:** Molded lightweight-traction in the heel and midfoot, provides low profile traction for secure planting and smooth transition.
- **STRUCTURAL MIDSOLE RIM:** Additional support midsole that encapsulates the HOVR foam to the keep the foot centered and provide greater durability.
- **HIGH MODULUS MOLDED PEBA:** Full-length LX90 plate for light weight, high strength, and resiliency. Built with 7 perimeter-focused pins for a smooth transition and toe-off.



102
WHT/BLK/MGD

PREBOOK ONLY

NEW

3021864

UA SKYLINE TJ/PV

\$120.00 | SIZES: 3.5-12, 13 | WEIGHT:

FIRST SHIP: 10/1/2020

TRIPLE JUMP, POLE VAULT

- **EMBROIDERED UPPER:** Every yarn considered. UA's embroidery technology creates a lightweight, comfortable upper that provides superior airflow and minimal, tuned support.
- **3X POWER STRAP:** A 3 point midfoot strap. Harness Forefoot and Midfoot.
- **UA HOVR CUSHIONING SYSTEM:** Soft UA HOVR™ foam combined with dynamic mesh Energy Web creates an incredible zero gravity feel + energy return.
- **SHARKSKIN HEEL:** Molded lightweight-traction in the heel and midfoot, provides low profile traction for secure planting and smooth transition.
- **STRUCTURAL MIDSOLE RIM:** Additional support midsole that encapsulates the HOVR foam to the keep the foot centered and provide greater durability.
- **HIGH MODULUS MOLDED PEBA:** Full-length LX90 plate for light weight, high strength, and resiliency. Built with 7 perimeter-focused pins for a smooth transition and toe-off.



101
WHT/BLK/MGD

PREBOOK ONLY

NEW**3022518****UA SKYLINE HJ**

\$120.00 | SIZES: 3.5-12, 13 | WEIGHT:

FIRST SHIP: 10/1/2020

HIGH JUMP

- **EMBROIDERED UPPER:** Every yarn considered. UA's embroidery technology creates a lightweight, comfortable upper that provides superior airflow and minimal, tuned support.
- **3X POWER STRAP:** A 3 point midfoot strap. Harness Forefoot and Midfoot.
- **UA HOVR CUSHIONING SYSTEM:** Soft UA HOVR™ foam combined with dynamic mesh Energy Web creates an incredible zero gravity feel + energy return.
- **STRUCTURAL MIDSOLE RIM:** Additional support midsole that encapsulates the HOVR foam to the keep the foot centered and provide greater durability.
- **HIGH MODULUS MOLDED PEBA:** Full-length LX90 plate for light weight, high strength, and resiliency. Built with 11 perimeter-focused pins for a smooth transition and toe-off.

100
WHT/BLK/MGD**PREBOOK ONLY**



ARMOURFUSE®

- Brilliant, vibrant team colors permanently fused directly into textiles
- Limitless customization, all-inclusive pricing with exclusive UA designs and customized prints
- 37 different colors and 16 prints available
- 6 piece minimum order



ALL PRIMETIME JERSEY DESIGNS AVAILABLE IN SHORTSLEEVE & LONGSLEEVE

PRIMETIME JERSEY

SM-2XL, YSM-YXL

LAST SEASON OFFERED

SHORTSLEEVE	SIZE	PRICE
UJUJ2PM (M)	SM-2XL	\$93.00
UJUJ2PY (Y)	YSM-YXL	\$88.00
LONGSLEEVE	SIZE	PRICE
UJUJ3PM (M)	SM-2XL	\$98.00
UJUJ3PY (Y)	YSM-YXL	\$93.00

- 7 oz. lightweight fabric with 4-way stretch, and accelerated drying properties
- Contrast color binding on collar & sleeves
- Mesh back panel for increased breathability

ADDITIONAL LENGTH OPTIONS FOUND ON PAGE 301
 OVERSIZED SURCHARGE +\$5 PER SIZE / BASE JERSEY DESIGN IS APPROVED FOR HS PLAY
 HS COMPLIANT AWAY JERSEYS MUST BE COMPLETELY WHITE WITH NO DESIGN DETAILS

PRIMETIME SHORT

SM-2XL, YSM-YXL

LAST SEASON OFFERED

STYLE	INSEAM	SIZE	PRICE
UJUS2PM (M)	7.5"	SM-2XL	\$73.00
UJUS2PY (Y)	6"	YSM-YXL	\$68.00

- 7 oz. lightweight fabric with 4-way stretch, and accelerated drying properties
- Encased elastic waistband with internal drawcord
- Mesh back yoke for increased breathability

ADDITIONAL LENGTH OPTIONS FOUND ON PAGE 301



CHANNEL

SASH



ALL GAMETIME CREW JERSEY DESIGNS AVAILABLE IN SHORTSLEEVE & LONGSLEEVE

GAMETIME CREW JERSEY

SM-2XL, YSM-YXL

LAST SEASON OFFERED

SHORTSLEEVE	SIZE	PRICE
UJUJ1CM (M)	SM-2XL	\$73.00
UJUJ1CY (Y)	YSM-YXL	\$68.00
LONGSLEEVE	SIZE	PRICE
UJUJ2CM (M)	SM-2XL	\$78.00
UJUJ2CY (Y)	YSM-YXL	\$73.00

- Lightweight 4-way stretch with moisture transport and maximum breathability
- Stretch flat knit front & back
- Stretch mesh side panels

ADDITIONAL LENGTH OPTIONS FOUND ON PAGE 301

BASE JERSEY DESIGN IS APPROVED FOR HS PLAY
HS COMPLIANT AWAY JERSEYS MUST BE COMPLETELY WHITE WITH NO DESIGN DETAILS

GAMETIME SHORT 2.0

SM-2XL, YSM-YXL

LAST SEASON OFFERED

STYLE	INSEAM	SIZE	PRICE
UJUS12M (M)	7.5"	SM-2XL	\$63.00
UJUS12Y (Y)	6"	YSM-YXL	\$58.00

- Armourfuse® short with stretch flat knit front and stretch mesh back
- Top stitched for fabric strength and appearance

ADDITIONAL LENGTH OPTIONS FOUND ON PAGE 301



CENTER STRIPE

AZ



GAMETIME V-NECK JERSEY AVAILABLE IN SHORTSLEEVE ONLY

GAMETIME V-NECK JERSEY

SM-2XL, YSM-YXL

LAST SEASON OFFERED

STYLE	SIZE	PRICE
UJUU10M (M)	SM-2XL	\$68.00
UJUU10Y (Y)	YSM-YXL	\$63.00

- Armourfuse® jersey with stretch flat knit front and stretch mesh back
- V-Neck construction for full flexibility and comfort

ADDITIONAL LENGTH OPTIONS FOUND ON PAGE 301
 BASE JERSEY DESIGN IS APPROVED FOR HS PLAY
 HS COMPLIANT AWAY JERSEYS MUST BE COMPLETELY WHITE WITH NO DESIGN DETAILS

GAMETIME SHORT 2.0

SM-2XL, YSM-YXL

LAST SEASON OFFERED

STYLE	INSEAM	SIZE	PRICE
UJUS12M (M)	7.5"	SM-2XL	\$63.00
UJUS12Y (Y)	6"	YSM-YXL	\$58.00

- Armourfuse® short with stretch flat knit front and stretch mesh back
- Top stitched for fabric strength and appearance

ADDITIONAL LENGTH OPTIONS FOUND ON PAGE 301



BLOCK **SAVE**

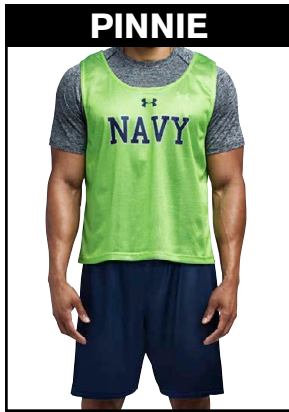

KEEPER JERSEY

SM-2XL, YSM-YXL
LAST SEASON OFFERED

STYLE	SIZE	PRICE
UJUU15M (M)	SM-2XL	\$73.00
UJUU15Y (Y)	YSM-YXL	\$68.00

- Armourfuse® longsleeve jersey with stretch flat knit front and stretch mesh back
- All colors/decoration in Armourfuse®
- Top stitched for fabric strength and appearance

ADDITIONAL LENGTH OPTIONS FOUND ON PAGE 301
3-PIECE MINIMUM ON LONGSLEEVE JERSEY

PRACTICE PINNIE

SM-2XL, OVERSIZE 3XL
LAST SEASON OFFERED

STYLE	SIZE	PRICE
UJUUJPPM (M)	SM-2XL	\$28.00

- Armourfuse® sublimated practice piece
- All colors/decoration in Armourfuse®

ADDITIONAL LENGTH OPTIONS FOUND ON PAGE 301
OVERSIZED SURCHARGE +\$5 PER SIZE

GAMETIME SHORT 2.0

SM-2XL, YSM-YXL
LAST SEASON OFFERED

STYLE	INSEAM	SIZE	PRICE
UJUS12M (M)	7.5"	SM-2XL	\$63.00
UJUS12Y (Y)	6"	YSM-YXL	\$58.00

- Armourfuse® short with stretch flat knit front and stretch mesh back
- Top stitched for fabric strength and appearance

ADDITIONAL LENGTH OPTIONS FOUND ON PAGE 301



1356896
UA SQUAD JERSEY

\$45.00 |  | SM-2XL

YOUTH: 1356911 | \$40.00 | YSM-YXL

FIRST SHIP: C/O

- Lightweight, dries fast, stretch without spandex
- Circular knit, reflexx stretch
- Microthread

100% POLYESTER

heatgear



1356897
UA SQUAD SHORT

\$30.00 |  | SM-2XL

YOUTH: 1356912 | \$25.00 | YSM-YXL

FIRST SHIP: C/O

- Lightweight, dries fast, stretch without spandex
- Circular knit, reflexx stretch
- Microthread

100% POLYESTER

heatgear



NEW

1364951

UA MATCH 2.0 JERSEY

\$40.00 | **FITTED** | SM-3XL

YOUTH: 1364964 | \$35.00 | YXS-YXL

FIRST SHIP: 1/1/2021

- Lightweight microthread fabric with 4-way stretch
- Updated design lines and fit
- Strategic placement of Golaso mesh for enhanced breathability

100% POLYESTER

heatgear



YOUTH OFFERED IN ALL COLORS



NEW

1364961

UA MATCH 2.0 SHORT

\$28.00 | **LOOSE** | SM-3XL

YOUTH: 1364965 | \$25.00 | YXS-YXL

FIRST SHIP: 1/1/2021

- Lightweight microthread fabric with 4-way stretch
- Updated design lines and fit
- Strategic placement of Golaso mesh for enhanced breathability

100% POLYESTER

heatgear



YOUTH OFFERED IN ALL COLORS



1328131

UA MAQUINA 2.0 JERSEY

\$35.00 |  | SM-2XL

YOUTH: 1328133 | \$30.00 | YSM-YXL

FIRST SHIP: C/O // LAST SHIP: 4/30/2023

- Moisture Transport System Wicks sweat to keep you dry and light
- Tailored performance fit with 4-way stretch fabrication allows for comfort and mobility in any direction
- Piped sleeve and collar detailing

100% POLYESTER

heatgear



YOUTH OFFERED IN ALL COLORS



1328134

UA MAQUINA 2.0 SHORT

\$25.00 |  | SM-2XL

YOUTH: 1328136 | \$22.00 | YSM-YXL

FIRST SHIP: C/O // LAST SHIP: 4/30/2023

- Moisture Transport System Wicks sweat to keep you dry and light
- Tailored performance fit with 4-way stretch fabrication allows for comfort and mobility in any direction

100% POLYESTER

heatgear



YOUTH OFFERED IN ALL COLORS

1305828

UA GOLAZO 2.0 JERSEY

\$24.00 |  | SM-2XL

YOUTH: 1305840 | \$20.00 | YSM-YXL

FIRST SHIP: C/O // LAST SHIP: 4/30/2022

- Moisture Transport System wicks sweat to keep you dry & light
- 4-way stretch fabrication allows greater mobility in any direction

100% POLYESTER

heatgear



YOUTH OFFERED IN ALL COLORS



1305830

UA GOLAZO 2.0 SHORT

\$20.00 |  | SM-2XL

YOUTH: 1305841 | \$18.00 | YSM-YXL

FIRST SHIP: C/O // LAST SHIP: 4/30/2022

- Moisture Transport System wicks sweat to keep you dry & light
- 4-way stretch fabrication allows greater mobility in any direction

100% POLYESTER

heatgear

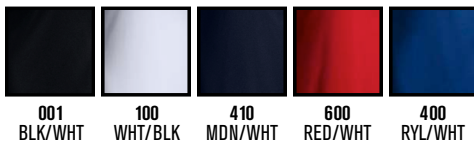

YOUTH OFFERED IN ALL COLORS

NEW

1364966

UA WALL GK JERSEY

\$45.00 |  | SM-3XL

YOUTH: 1364967 | \$40.00 | YXS-YXL

FIRST SHIP: 1/1/2021

- Lightweight microthread 4-Way Stretch fabric
- Updated design lines
- Embossed print on sleeves

100% POLYESTER

heatgear



001 BLK/WHT
475 CBL/BLK
750 SGD/BLK

YOUTH OFFERED IN ALL COLORS

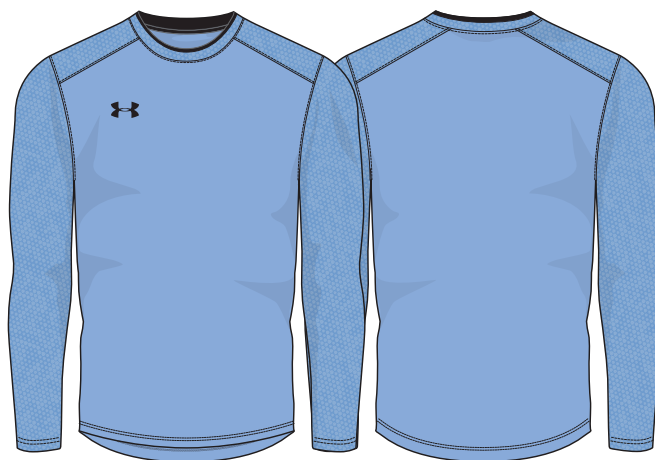

1287906

PERFORMANCE TRAINING BIB

\$12.00 |  | XS (OSFA YOUTH), LG (OSFA ADULT)

FIRST SHIP: C/O // LAST SHIP: 4/30/2021

- Breathable and lightweight mesh design for training

100% POLYESTER

heatgear

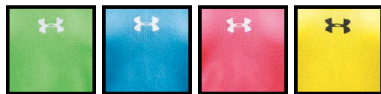

327 POI/WHT
419 CPR/WHT
678 NPU/WHT
771 SNB/BLK



1314557

CHALLENGER II STORM SHELL

\$75.00 | **FITTED** | SM-2XL

YOUTH: 1314644 | \$70.00 | YXS-YXL

FIRST SHIP: C/O // LAST SHIP: 6/14/2021

- UA Storm technology repels water without sacrificing breathability
- 4-way stretch woven fabrication allows greater mobility in any direction
- Zip pockets
- Drop tail hem for better coverage

87% POLYESTER, 13% ELASTANE

STORM



001 Y
BLK/GPH

Y = YOUTH OFFERING



1314556

CHALLENGER II TRACK JACKET

\$65.00 | **FITTED** | SM-2XL

YOUTH: 1314643 | \$60.00 | YXS-YXL

FIRST SHIP: C/O // LAST SHIP: 6/14/2021

- Durable knit fabric is light, tough & breathable
- Bomber-inspired cuffs, collar & hem
- Moisture Transport System wicks sweat to keep you dry & light

100% POLYESTER

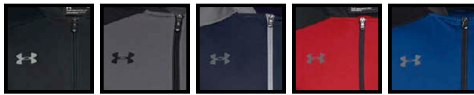

001 BLK/GPH 040 GPH/BLK 410 MDN/GPH 601 RED/GPH 401 RYL/GPH

YOUTH OFFERED IN ALL COLORS



1314555
CHALLENGER II MIDLAYER

\$55.00 |  | SM-2XL

YOUTH: 1314642 | \$50.00 | YXS-YXL

FIRST SHIP: C/O // LAST SHIP: 6/14/2021

- 4-way stretch fabrication allows for greater mobility in any direction
- Moisture Transport System wicks sweat to keep you dry & light
- Anti-odor technology keeps your gear fresher, longer

100% POLYESTER



001 Y
 BLK/GPH

040
 GPH/BLK

Y = YOUTH OFFERING



1320204
CHALLENGER II TRAINING PANT

\$50.00 |  | SM-2XL

YOUTH: 1320206 | \$45.00 | YXS-YXL

FIRST SHIP: C/O // LAST SHIP: 6/14/2021

- 4-way stretch fabrication allows for greater mobility in any direction
- Moisture Transport System wicks sweat to keep you dry & light
- Covered elastic waistband with internal drawcord
- Bottom ankle zippers
- Zip pockets
- Slim fit with tapered leg

100% POLYESTER



001
 BLK/GPH

040
 GPH/BLK

410
 MDN/GPH

YOUTH OFFERED IN ALL COLORS



1300033

UA GLOBAL PERFORMANCE OVER-THE-CALF

\$17.99 | SINGLE PAIR | MD, LG

YOUTH: 1300034 | \$16.99 | YLG

FIRST SHIP: C/O // LAST SHIP: 3/15/2021

- Strategic Charged Cotton Cushion protects high-impact areas of feet
- Left/Right Technology for true anatomical fit
- Embedded Arch Support helps reduce foot fatigue
- ArmourDry™ Material wicks moisture, accelerates evaporation
- ArmourBlock® Technology helps prevent growth of odor-causing bacteria in the sock

43% NYLON, 28% POLYESTER, 26% COTTON, 3% SPANDEX

YOUTH OFFERED IN ALL COLORS



001 BLK/WHT 101 WHT/WHT/BLK 100 WHT/GLG/BLK 400 RYL/WHT 410 MDN/WHT 600 RED/WHT

1264790

UA SOCCER OVER-THE-CALF

\$9.99 | SINGLE PAIR | MD, LG

YOUTH: 1264788 | \$8.99 | YLG

FIRST SHIP: C/O // LAST SHIP: 3/15/2021

- Embedded Arch Support helps reduce foot fatigue
- ArmourDry™ Material wicks moisture, accelerates evaporation
- ArmourBlock® Technology helps prevent growth of odor-causing bacteria

96% NYLON, 4% SPANDEX

YOUTH OFFERED IN ALL COLORS

040/GPH, 500/PUR & 625/CRD NOT SHOWN



001 BLK/WHT 100 WHT/BLK 301 FGR/WHT 400 RYL/WHT 410 MDN/WHT



475 CBL/WHT 600 RED/WHT 609 MAR/WHT 750 SGD/BLK 860 DKO/WHT

1270244

UA TEAM OVER-THE-CALF

\$9.99 | SINGLE PAIR | MD, LG, XL

YOUTH: 1270245 | \$8.99 | YLG

FIRST SHIP: C/O // LAST SHIP: 3/15/2021

- Strategic Cushion protects high-impact areas of feet
- Embedded Arch Support helps reduce foot fatigue
- ArmourDry™ Material wicks moisture, accelerates evaporation
- ArmourBlock® Technology helps prevent growth of odor-causing bacteria

84% POLYESTER, 14% NYLON, 2% SPANDEX

Y = YOUTH OFFERING

609/MAR NOT SHOWN



040 GPH/BLK 100 WHT/BLK 301 GRN/WHT 400 RYL/WHT 410 MDN/WHT



500 PUR/WHT 600 RED/WHT 625 CRD/WHT 654 TPK/BLK 750 SGD/BLK

1287965

UA SHINGUARD SLEEVES

\$9.99 | SM, MD, LG

FIRST SHIP: C/O

- Ergonomic shape provides comfort and stability
- Sold as a pair



001 BLK/HVY

1273610
UA ARMOUR FLEX PRO SHINGUARD

\$19.99 | SM, MD, LG

FIRST SHIP: C/O

- Armour Flex shell provides flexible protection
- Charged foam padding
- Sold with ergonomic calf sleeves
- Meets NOCSAE standards

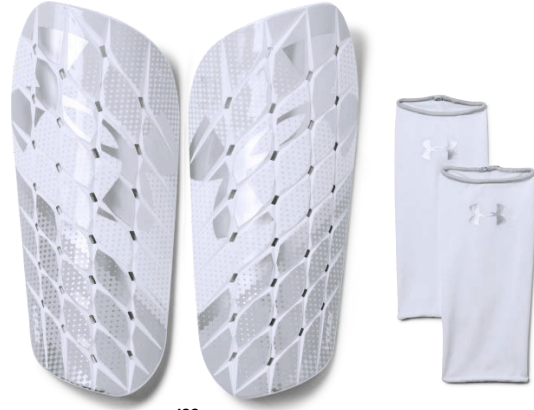

102
 WHT/SLV

1273609
UA ARMOUR FLEX SHINGUARD

\$9.99 | SM, MD, LG

FIRST SHIP: C/O

- Lightweight and flexible protection
- Vented shell to allow air flow to the skin



102
 WHT/SLV

1350097
UA ALL SPORT
BACKPACK

\$55.00 | 6.3" X 11.9" X 19.7"

CUB. VOL. 1525 | 25 L

FIRST SHIP: C/O



- UA Storm technology delivers an element-battling, highly water-resistant finish
- Airvent front panel & padded back panel for ultimate breathability & comfort
- Stow-away front carrier net can fit regulation size soccer ball, football or basketball
- Second bag strap clip for multiple ways to carry
- Front valuables pocket
- Top grab handle
- Side water bottle pocket

86% POLYESTER, 14% NYLON



1350101
UA TEAM BALL BAG

\$45.00 | 16" X 16" X 34"

FIRST SHIP: C/O

- Open-hole mesh bag can hold 12+ full-size soccer balls, basketballs, footballs or volleyballs
- Secure, zip pocket to store a clipboard, stopwatch, cones, pinnies & more
- Adjustable cinch top closure with shoulder strap for easy carry

100% POLYESTER

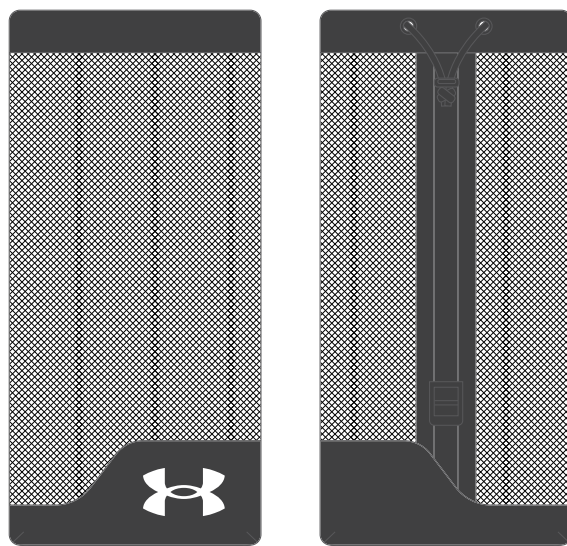

001
 BLK/WHT

1305519

UA MAGNETICO PREMIER

\$130.00 | COMES IN PAIRS | SIZES: 7-12

FIRST SHIP: C/O

- 4mm high performance german latex palm
- Rolled finger construction
- Mesh thumb gusset allows maximum range and breathability
- Elastic wrist wrap for custom fit and support



102
WHT/SLV

1328183

UA FIELD PLAYERS GLOVE 2.0

\$30.00 | COMES IN PAIRS | SIZES: SM-XL

FIRST SHIP: C/O

- Built with ColdGear® Infrared material for maximum moisture management and lightweight performance, keeping you warmer longer
 - Performance fleece index and thumb nose wipe
- PALM:
- Integrated silicone grip gives you the control you need



001
BLK/WHT



ARMOURFUSE®

- Brilliant, vibrant team colors permanently fused directly into textiles
- Limitless customization, all-inclusive pricing with exclusive UA designs and customized prints
- 37 different colors and 16 prints available
- 6 piece minimum order

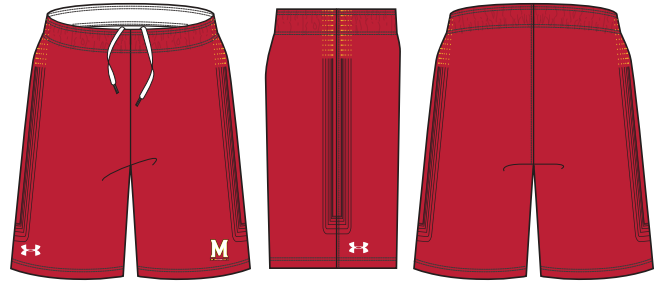
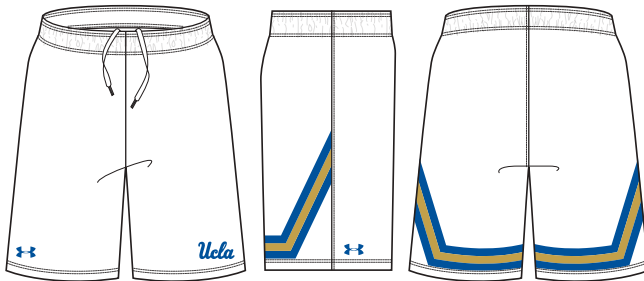

VOLLEYBALL TANK

XS-2XL, OVERSIZE 3XL

STYLE	SIZE	PRICE
UJVJ1XM (M)	XS-2XL	\$58.00

- Signature 4-way stretch HeatGear front, ventilated pin-dot mesh back for optimal performance
- +2" body length available (see page 301 for details)

BASE JERSEY DESIGN IS APPROVED FOR HS PLAY
OVERSIZED SURCHARGE +\$5 PER SIZE

VOLLEYBALL SHORT

XS-2XL, OVERSIZE 3XL

STYLE	SIZE	PRICE
UJVS7M (M)	XS-2XL	\$63.00

- Signature 4-way stretch HeatGear knit
- 7 1/2" inseam
- -1" & -2" inseam length available (see page 301 for details)

OVERSIZED SURCHARGE +\$5 PER SIZE





ARMOURFUSE®

- Brilliant, vibrant team colors permanently fused directly into textiles
- Limitless customization, all-inclusive pricing with exclusive UA designs and customized prints
- 37 different colors and 16 prints available
- 6 piece minimum order

Men's Armourfuse® Training gear is offered in customizable designs for tees, shorts, and baselayer. Available in compression and loose fits. Ideal for training days, travel, shooting shirts, tournaments, and game uniforms across all sports.

UA ECLIPSE

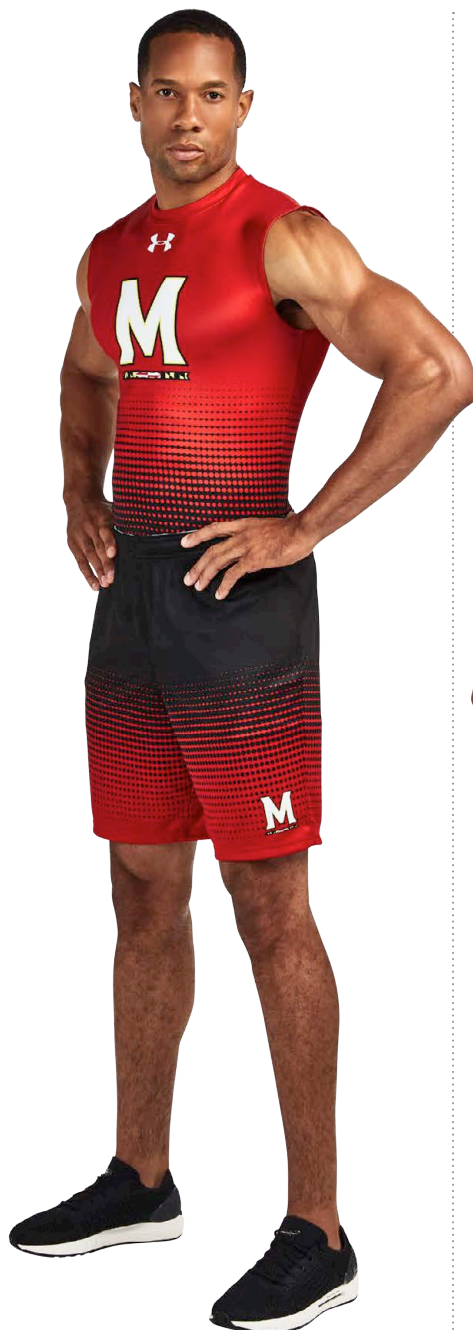

AF TRAINING TOPS AND SHORTS

XS-2XL, OVERSIZE 3XL-4XL, YSM-YXL

HOODY	SIZE	PRICE
UJGSLHM (M)	XS-2XL	\$113.00
UJGSLHY (Y)	YSM-YXL	\$103.00
¼ ZIP	SIZE	PRICE
UJGQZPM (M)	XS-2XL	\$88.00

LOOSE SS T	SIZE	PRICE
UJGJS1M (M)	XS-2XL	\$53.00
UJGJS1Y (Y)	YSM-YXL	\$48.00
LOOSE LS T	SIZE	PRICE
UJGJL1M (M)	XS-2XL	\$58.00
UJGJL1Y (Y)	YSM-YXL	\$53.00

POCKETED SHORT	SIZE	PRICE
UJGS2PM (M)	XS-2XL	\$58.00
UJGS2PY (Y)	YSM-YXL	\$53.00
NON-POCKETED SHORT	SIZE	PRICE
UJGS2M (M)	XS-2XL	\$53.00
UJGS2Y (Y)	YSM-YXL	\$48.00

9" INSEAM FOR POCKETED AND NON-POCKETED SHORT

COMPRESSION SLEEVELESS	SIZE	PRICE
UJGCBL (M)	XS-2XL	\$58.00
COMPRESSION SS	SIZE	PRICE
UJGTBL (M)	XS-2XL	\$58.00
COMPRESSION HALF SLEEVE	SIZE	PRICE
UJGHBL (M)	XS-2XL	\$63.00
COMPRESSION LS	SIZE	PRICE
UJGCLS (M)	XS-2XL	\$68.00

OVERSIZED SURCHARGE +\$5 PER SIZE

ADDITIONAL LENGTH OPTIONS FOUND ON PAGE 301

COMPRESSION SHORTSLEEVE, HALF SLEEVE AND LONGSLEEVE NOT SHOWN.



UA VITAL



SHOWN WITH UA QUALIFIER HYBRID WARM-UP PANT, SEE PAGE 132

SHOWN WITH UA QUALIFIER HYBRID WARM-UP PANT, SEE PAGE 132

AF TRAINING TOPS AND SHORTS

XS-2XL, OVERSIZE 3XL-4XL, YSM-YXL

HOODY	SIZE	PRICE
UJGSLHM (M)	XS-2XL	\$113.00
UJGSLHY (Y)	YSM-YXL	\$103.00
¼ ZIP	SIZE	PRICE
UJGQZPM (M)	XS-2XL	\$88.00

LOOSE SS T	SIZE	PRICE
UJGJS1M (M)	XS-2XL	\$53.00
UJGJS1Y (Y)	YSM-YXL	\$48.00
LOOSE LS T	SIZE	PRICE
UJGJL1M (M)	XS-2XL	\$58.00
UJGJL1Y (Y)	YSM-YXL	\$53.00

POCKETED SHORT	SIZE	PRICE
UJGS2PM (M)	XS-2XL	\$58.00
UJGS2PY (Y)	YSM-YXL	\$53.00
NON-POCKETED SHORT	SIZE	PRICE
UJGS2M (M)	XS-2XL	\$53.00
UJGS2Y (Y)	YSM-YXL	\$48.00

9" INSEAM FOR POCKETED AND NON-POCKETED SHORT

COMPRESSION SLEEVELESS	SIZE	PRICE
UJGCBL (M)	XS-2XL	\$58.00
COMPRESSION SS	SIZE	PRICE
UJGTBL (M)	XS-2XL	\$58.00
COMPRESSION HALF SLEEVE	SIZE	PRICE
UJGHL (M)	XS-2XL	\$63.00
COMPRESSION LS	SIZE	PRICE
UJGCLS (M)	XS-2XL	\$68.00

OVERSIZED SURCHARGE +\$5 PER SIZE

ADDITIONAL LENGTH OPTIONS FOUND ON PAGE 301

COMPRESSION SHORTSLEEVE, HALF SLEEVE AND LONGSLEEVE NOT SHOWN.



SCOUT



NEW ARMOURFUSE HEATHER PRINT

Available exclusively in UA Vital and Scout designs. Please see page 297 for more details.



AF TRAINING TOPS AND SHORTS

XS-2XL, OVERSIZE 3XL-4XL, YSM-YXL

HOODY	SIZE	PRICE
UJGSLHM (M)	XS-2XL	\$113.00
UJGSLHY (Y)	YSM-YXL	\$103.00
¼ ZIP	SIZE	PRICE
UJGQZPM (M)	XS-2XL	\$88.00

LOOSE SS T	SIZE	PRICE
UJGJS1M (M)	XS-2XL	\$53.00
UJGJS1Y (Y)	YSM-YXL	\$48.00
LOOSE LS T	SIZE	PRICE
UJGJL1M (M)	XS-2XL	\$58.00
UJGJL1Y (Y)	YSM-YXL	\$53.00

POCKETED SHORT	SIZE	PRICE
UJGS2PM (M)	XS-2XL	\$58.00
UJGS2PY (Y)	YSM-YXL	\$53.00
NON-POCKETED SHORT	SIZE	PRICE
UJGS2M (M)	XS-2XL	\$53.00
UJGS2Y (Y)	YSM-YXL	\$48.00

9" INSEAM FOR POCKETED AND NON-POCKETED SHORT

COMPRESSION SLEEVELESS	SIZE	PRICE
UJGCBL (M)	XS-2XL	\$58.00
COMPRESSION SS	SIZE	PRICE
UJGTBL (M)	XS-2XL	\$58.00
COMPRESSION HALF SLEEVE	SIZE	PRICE
UJGHBL (M)	XS-2XL	\$63.00
COMPRESSION LS	SIZE	PRICE
UJGCLS (M)	XS-2XL	\$68.00

OVERSIZED SURCHARGE +\$5 PER SIZE

ADDITIONAL LENGTH OPTIONS FOUND ON PAGE 301

COMPRESSION SHORTSLEEVE, HALF SLEEVE AND LONGSLEEVE NOT SHOWN.



A man with a beard and long hair, wearing a dark blue long-sleeved shirt and white batting gloves, is shown in profile, holding a wooden baseball bat. He is standing in front of a black safety net. The text "MEN'S BASELAYER" is overlaid on the image in white, bold, uppercase letters.

MEN'S BASELAYER

NEW

1361518

**UA M'S HEATGEAR® ARMOUR®
COMPRESSION SHORTSLEEVE**

\$30.00 |  | SM-4XL

YOUTH: 1361723 | \$28.00 | YSM-YXL

FIRST SHIP: 1/20/2021

- Super-light HeatGear® fabric delivers superior coverage without weighing you down
- Mesh underarm & back panels for strategic ventilation
- Material wicks sweat & dries really fast
- Anti-odor technology prevents the growth of odor-causing microbes
- Ergonomic design keeps seams off high abrasion areas & increases durability
- Hybrid raglan sleeve construction for added range of motion & comfort
- Write-in locker tag on back of neck for your initials or number

BODY: 84% POLYESTER, 16% ELASTANE
MESH: 92% POLYESTER, 8% ELASTANE



heatgear

Y = YOUTH OFFERING

YOUTH STYLE IS 



NEW

1361524

**UA M'S HEATGEAR® ARMOUR®
COMPRESSION LONGSLEEVE**

\$35.00 |  | SM-4XL

YOUTH: 1361731 | \$30.00 | YXS-YXL

FIRST SHIP: 1/20/2021

- Super-light HeatGear® fabric delivers superior coverage without weighing you down
- Mesh underarm & back panels for strategic ventilation
- Material wicks sweat & dries really fast
- Anti-odor technology prevents the growth of odor-causing microbes
- Ergonomic design keeps seams off high abrasion areas & increases durability
- Hybrid raglan sleeve construction for added range of motion & comfort
- Write-in locker tag on back of neck for your initials or number

BODY: 84% POLYESTER, 16% ELASTANE
MESH: 92% POLYESTER, 8% ELASTANE

heatgear

Y = YOUTH OFFERING

YOUTH STYLE IS 



NEW

1361522

**UA M'S HEATGEAR® ARMOUR®
COMPRESSION SLEEVELESS**

\$25.00 |  | SM-3XL

FIRST SHIP: 1/20/2021

- Super-light HeatGear® fabric delivers superior coverage without weighing you down
- Mesh back panels for strategic ventilation
- Material wicks sweat & dries really fast
- Anti-odor technology prevents the growth of odor-causing microbes
- Ergonomic design keeps seams off high abrasion areas & increases durability
- Write-in locker tag on back of neck for your initials or number

BODY: 84% POLYESTER, 16% ELASTANE
MESH: 92% POLYESTER, 8% ELASTANE

heatgear

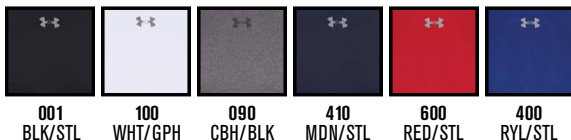

NEW

1361586

**UA M'S HEATGEAR® ARMOUR®
LEGGING**

\$35.00 |  | SM-3XL

FIRST SHIP: 1/20/2021

- Super-light HeatGear® fabric delivers superior coverage without weighing you down
- Strategic mesh panels for added ventilation where you need it
- Material wicks sweat & dries really fast
- Anti-odor technology prevents the growth of odor-causing microbes
- Ergonomic design keeps seams off high abrasion areas & increases durability
- Wide, exposed elastic waistband with wordmark detail
- Updated gusset design provides ultimate support & comfort
- Side drop-in pocket for easy storage

BODY: 84% POLYESTER, 16% ELASTANE
MESH: 92% POLYESTER, 8% ELASTANE

heatgear

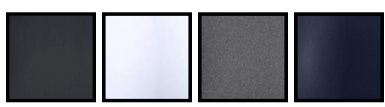

001 BLK/GPH 100 WHT/GPH 090 CBH/BLK 410 MDN/STL



NEW

1361588

**UA M'S HEATGEAR® ARMOUR®
¾ LEGGING**

\$32.00 |  | SM-3XL

FIRST SHIP: 1/20/2021

- Super-light HeatGear® fabric delivers superior coverage without weighing you down
- Strategic mesh panels for added ventilation where you need it
- Material wicks sweat & dries really fast
- Anti-odor technology prevents the growth of odor-causing microbes
- Ergonomic design keeps seams off high abrasion areas & increases durability
- Wide, exposed elastic waistband with wordmark detail
- Updated gusset design provides ultimate support & comfort
- Side drop-in pocket for easy storage

BODY: 84% POLYESTER, 16% ELASTANE
MESH: 92% POLYESTER, 8% ELASTANE

heatgear

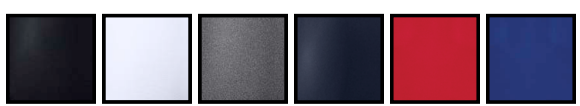

001 BLK/GPH 100 WHT/GPH 090 CBH/BLK 410 MDN/STL 600 RED/STL 400 RYL/STL



NEW

1361596

UA M'S HEATGEAR® ARMOUR® SHORT

\$30.00 |  | SM-3XL

YOUTH: 1361737 | \$25.00 | YXS-YXL

FIRST SHIP: 1/20/2021

- Super-light HeatGear® fabric delivers superior coverage without weighing you down
- Strategic mesh panels for added ventilation where you need it
- Material wicks sweat & dries really fast
- Anti-odor technology prevents the growth of odor-causing microbes
- Ergonomic design keeps seams off high abrasion areas & increases durability
- Wide, exposed elastic waistband with wordmark detail
- Updated gusset design provides ultimate support & comfort
- Side drop-in pocket for easy storage
- 6" Body

BODY: 84% POLYESTER, 16% ELASTANE

MESH: 92% POLYESTER, 8% ELASTANE

heatgear

Y = YOUTH OFFERING

YOUTH STYLE IS 

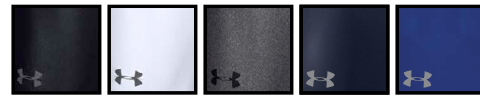

001 Y BLK/GPH 100 Y WHT/GPH 090 CBH/BLK 410 MDN/STL 400 RYL/STL

NEW

1361602

UA M'S HEATGEAR® ARMOUR® LONG SHORT

\$30.00 |  | SM-3XL

FIRST SHIP: 1/20/2021

- Super-light HeatGear® fabric delivers superior coverage without weighing you down
- Strategic mesh panels for added ventilation where you need it
- Material wicks sweat & dries really fast
- Anti-odor technology prevents the growth of odor-causing microbes
- Ergonomic design keeps seams off high abrasion areas & increases durability
- Wide, exposed elastic waistband with wordmark detail
- Updated gusset design provides ultimate support & comfort
- Side drop-in pocket for easy storage
- 9" Body

BODY: 84% POLYESTER, 16% ELASTANE

MESH: 92% POLYESTER, 8% ELASTANE

heatgear



001 BLK/GPH 100 WHT/GPH 090 CBH/BLK



1265648

**UA M'S ARMOUR COLDGEAR®
COMPRESSION MOCK**

\$49.99 |  | SM-3XL (3XL: 15% UPCHARGE)

FIRST SHIP: C/O // LAST SHIP: 2/28/2021

- Dual-layer fabric with an ultra-warm, brushed interior & a slick, fast-drying exterior
- 4-way stretch fabrication allows greater mobility in any direction
- Moisture Transport System wicks sweat & dries fast
- Anti-odor technology prevents the growth of odor-causing microbes
- Smooth, chafe-free flatlock seam construction
- ARMOUR wordmark on back neck

87% POLYESTER, 13% ELASTANE

coldgear

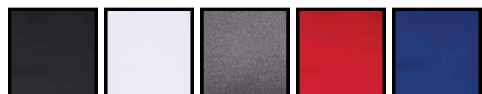

001 BLK/STL 100 WHT/STL 090 CBH/BLK 600 RED/STL 400 RYL/STL



1332491

**UA M'S ARMOUR COLDGEAR®
FITTED CREW**

\$49.99 |  | SM-3XL (3XL: 15% UPCHARGE)

FIRST SHIP: C/O // LAST SHIP: 2/28/2021

- Dual-layer fabric with an ultra-warm, brushed interior & a slick, fast-drying exterior
- 4-way stretch fabrication allows greater mobility in any direction
- Moisture Transport System wicks sweat & dries fast
- Anti-odor technology prevents the growth of odor-causing microbes
- Smooth, chafe-free flatlock seam construction

87% POLYESTER, 13% ELASTANE

coldgear



001 BLK/STL 100 WHT/STL 090 CBH/BLK



1320812
UA M'S ARMOUR COLDGEAR® LEGGING

\$49.99 |  | SM-3XL (3XL: 15% UPCHARGE)

FIRST SHIP: C/O // LAST SHIP: 2/28/2021

- Dual-layer fabric with an ultra-warm, brushed interior & a slick, fast-drying exterior
- 4-way stretch fabrication allows greater mobility in any direction
- Moisture Transport System wicks sweat & dries fast
- Anti-odor technology prevents the growth of odor-causing microbes
- Smooth, chafe-free flatlock seam construction
- Engineered elastic waistband with ARMOUR wordmark

87% POLYESTER, 13% ELASTANE

coldgear

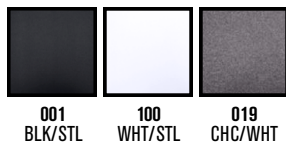



MEN'S ATHLETE ESSENTIALS

LEFT:

1305775

UA M'S LOCKER 2.0 T
(SHOWN WITH ONFIELD
EXCLUSIVE GRAPHIC)

1351350

UA M'S LOCKER 9"
POCKETED SHORT

BACK:

1351318

UA M'S MOTIVATE WOVEN
SHORTSLEEVE ¼ ZIP

1351358

UA M'S MOTIVATE
VENTED SHORT



1351354

UA M'S LOCKER JACQUARD SHORTSLEEVE T

\$30.00 | | XS-5XL (3XL-5XL: 15% UPCHARGE)

FIRST SHIP: C/O // LAST SHIP: 2/28/2021

- Lightweight knit fabric with an ultra-soft, natural feel for unrivaled comfort
- Jacquard front panel for added breathability
- Dropped, shaped hem for enhanced coverage
- Raglan sleeves

100% POLYESTER

heatgear



NEW COLORS AVAILABLE 3/1/2021



1351356

UA M'S LOCKER JACQUARD LONGSLEEVE T

\$35.00 | | XS-5XL (3XL-5XL: 15% UPCHARGE)

FIRST SHIP: C/O // LAST SHIP: 2/28/2021

- Lightweight knit fabric with an ultra-soft, natural feel for unrivaled comfort
- Jacquard front panel for added breathability
- Dropped, shaped hem for enhanced coverage
- Raglan sleeves

100% POLYESTER

heatgear

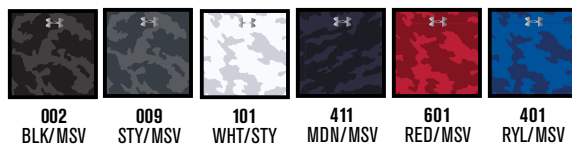

NEW COLORS AVAILABLE 3/1/2021





1351356
UA M'S LOCKER JAQUARD
LONGSLEEVE T

1305775

UA M'S LOCKER 2.0 T

\$25.00 |  | SM-4XL

YOUTH: 1305845 | \$22.00 | YSM-YXL

FIRST SHIP: C/O // LAST SHIP: 2/28/2022

- UA Tech™ fabric is quick-drying, ultra-soft & has a more natural feel
- Material wicks sweat & dries really fast
- NEW FIT: Plus 1.5" in body length, Plus 2" across chest, Plus 2" around bottom opening.
- Anti-odor technology prevents the growth of odor-causing microbes
- Updated set-in sleeves
- Center front logo

100% POLYESTER



heatgear



*PREBOOK ONLY Y = YOUTH OFFERING

001 Y BLK/MSV	100 Y WHT/GPH	025 Y TGH/BLK	090 Y CBH/MSV	410 Y MDN/MSV	600 Y RED/WHT	400 Y RYL/WHT	301 Y GRN/MSV	609 Y MAR/MSV	500 Y PUR/MSV	475 Y CBL/MSV	750 Y SGD/BLK
860 Y DKO/MSV	625 CRD/MSV	200 BRN/MSV	654 TPK/MSV	875 TXO/MSV	715 TVG/BLK	305 TKG/MSV	722 CTL/MSV	731 Y HVY/BLK	834* FLW/MSV	992* POWDERKEG/ MSV	

1312277 UA M'S LOCKER SLEEVELESS T

\$25.00 |  | SM-4XL (3XL, 4XL: 15% UPCHARGE)

FIRST SHIP: C/O // LAST SHIP: 2/28/2022

- UA Tech™ fabric is quick-drying, ultra-soft & has a more natural feel
- Material wicks sweat & dries really fast
- Anti-odor technology prevents the growth of odor-causing microbes
- Center front logo

100% POLYESTER

heatgear



1305776 UA M'S LOCKER 2.0 LONGSLEEVE T

\$30.00 |  | SM-4XL

YOUTH: 1305846 | \$28.00 | YSM-YXL

FIRST SHIP: C/O // LAST SHIP: 2/28/2022

- UA Tech™ fabric is quick-drying, ultra-soft & has a more natural feel
- Material wicks sweat & dries really fast
- NEW FIT: Plus 1.5" in body length, Plus 2" across chest, Plus 2" around bottom opening.
- Anti-odor technology prevents the growth of odor-causing microbes
- Updated set-in sleeves
- Center front logo

100% POLYESTER

heatgear

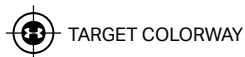

*PREBOOK ONLY Y = YOUTH OFFERING



1351357

UA M'S LOCKER SHORTSLEEVE ¼ ZIP

\$45.00 | | SM-4XL (3XL, 4XL: 15% UPCHARGE)

FIRST SHIP: C/O // LAST SHIP: 2/28/2022

- Lightweight knit fabric with an ultra-soft, natural feel for unrivaled comfort
- Jacquard front panel for added breathability
- Dropped, shaped hem for enhanced coverage
- Raglan sleeves

100% POLYESTER

heatgear

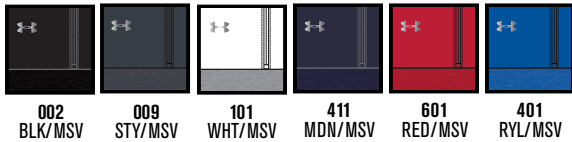

1293901

UA M'S LOCKER ¼ ZIP

\$39.99 | | SM-3XL (3XL: 15% UPCHARGE)

FIRST SHIP: C/O // LAST SHIP: 2/28/2022

- UA Tech™ fabric is quick-drying, ultra-soft & has a more natural feel
- Moisture Transport System wicks sweat & dries fast
- Anti-odor technology prevents the growth of odor causing microbes

100% POLYESTER

heatgear

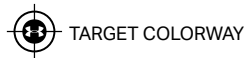

*PREBOOK ONLY





1326763
UA SPORTSTYLE STADIUM
SHORTSLEEVE HOODY

\$45.00 |  | SM-3XL (3XL: 15% UPCHARGE)

FIRST SHIP: C/O // LAST SHIP: 2/28/2022

- French Terry has a smooth outer layer & a warm, soft inner layer
- Material wicks sweat & dries really fast
- Crossover hood construction with drawcord adjust
- Front kangaroo pocket
- Side-vent hem
- Embroidered logo

80% COTTON, 20% POLYESTER

heatgear

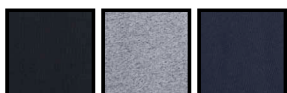

001 BLK/BLK/WHT
 036 STL/STL/BLK
 410 MDN/MDN/WHT



1351350

UA M'S LOCKER 9" POCKETED SHORT

\$35.00 | | XS-5XL

YOUTH: 1351410 | \$25.00 | YSM-YXL

FIRST SHIP: C/O

- HeatGear® fabric is ultra-soft & smooth for extreme comfort with very little weight
- 4-way stretch construction moves better in every direction
- Material wicks sweat & dries really fast
- Anti-odor technology prevents the growth of odor-causing microbes
- Encased elastic waistband with internal drawcord
- Open hand pockets
- Inseam: 9"

100% POLYESTER



heatgear TARGET COLORWAY Y = YOUTH OFFERING

001 Y BLK/WHT	008 Y STY/WHT	100 Y WHT/STY	410 Y MDN/WHT	600 Y RED/WHT	400 Y RYL/WHT	301 GRN/WHT	609 MAR/WHT	500 PUR/WHT
625 CRD/WHT	200 BRN/WHT	475 CBL/WHT	715 TVG/BLK	750 SGD/BLK	860 DKO/WHT	722 CTL/WHT	834 FLW/WHT	992 POWDERKEG/ WHT

1351353

UA M'S LOCKER 7" POCKETED SHORT

\$35.00 | | XS-5XL (3XL-5XL: 15% UPCHARGE)

FIRST SHIP: C/O

- HeatGear® fabric is ultra-soft & smooth for extreme comfort with very little weight
- 4-way stretch construction moves better in every direction
- Material wicks sweat & dries really fast
- Anti-odor technology prevents the growth of odor-causing microbes
- Encased elastic waistband with internal drawcord
- Open hand pockets
- Inseam: 7"

100% POLYESTER



heatgear

001 BLK/WHT	008 STY/WHT	410 MDN/WHT	600 RED/WHT	400 RYL/WHT



1351351

UA M'S LOCKER 9" SHORT

\$30.00 | | XS-5XL

YOUTH: 1351411 | \$20.00 | YSM-YXL

FIRST SHIP: C/O

- HeatGear® fabric is ultra-soft & smooth for extreme comfort with very little weight
- 4-way stretch construction moves better in every direction
- Material wicks sweat & dries really fast
- Anti-odor technology prevents the growth of odor-causing microbes
- Encased elastic waistband with internal drawcord
- Inseam: 9"

100% POLYESTER



Y = YOUTH OFFERING

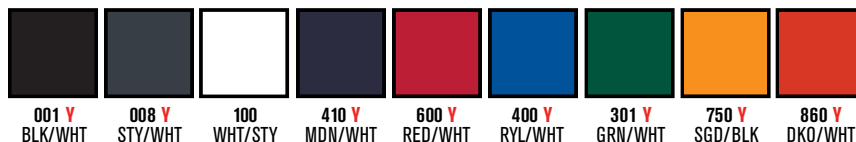

1305793

UA M'S WOVEN TRAINING SHORT

\$35.00 | | SM-4XL (3XL, 4XL: 15% UPCHARGE)

FIRST SHIP: C/O // LAST SHIP: 2/28/2021

- Ultra-lightweight, stretchy woven fabric delivers superior mobility
- Material wicks sweat & dries really fast
- Encased elastic waistband with internal drawcord & wordmark
- Open hand pockets
- HD screen printed side graphic
- Inseam: 9"

100% POLYESTER





MEN'S TRAVEL

LEFT:
1359356
UA M'S DYNASTY FLEECE
HOODY

CENTER:
1351318
UA M'S MOTIVATE WOVEN
SHORTSLEEVE ¼ ZIP

RIGHT:
1351314
UA M'S TERRY FLEECE
ANORAK



1351314

UA M'S TERRY FLEECE ANORAK

\$70.00 | | SM-4XL (3XL, 4XL: 15% UPCHARGE)

FIRST SHIP: C/O

- It's French Terry you can actually work out in – the same comfort & warmth, but lighter & faster
- Material wicks sweat & dries really fast
- Generous ½ zip front makes or easy layering
- Front kangaroo pocket with secure, zip pocket on top
- Shaped hem for enhanced coverage
- Raglan sleeves

100% POLYESTER

coldgear



001 BLK/BLK/ WHT	008 STY/HALO GRAY/WHT	100 WHT/HALO GRAY/STY	410 MDN/MDN/ WHT	600 RED/RED/ WHT	400 RYL/RYL/ WHT
------------------------	-----------------------------	-----------------------------	------------------------	------------------------	------------------------



301 GRN/GRN/ WHT	609 MAR/MAR/ WHT	500 PUR/PUR/ WHT	625 CRD/CRD/ WHT	305 TKG/TKG/ WHT
------------------------	------------------------	------------------------	------------------------	------------------------



1351315

UA M'S TERRY FLEECE JOGGER

\$65.00 | | SM-4XL (3XL, 4XL: 15% UPCHARGE)

FIRST SHIP: C/O

- It's French Terry you can actually work out in – the same comfort & warmth, but lighter & faster
- Material wicks sweat & dries really fast
- Soft & stretchy exposed elastic waistband
- Open hand pockets
- Tapered leg fit with elastic cuffs
- Inseam: 31"

100% POLYESTER

coldgear



001 BLK/WHT	008 STY/WHT	410 MDN/WHT
----------------	----------------	----------------



1359356

UA M'S DYNASTY FLEECE HOODY

\$60.00 |  | SM-4XL, LGT-2XLT
 (3XL, 4XL, TALLS: 15% UPCHARGE)

FIRST SHIP: C/O

- Ultra-soft, mid-weight cotton-blend fleece with brushed interior for extra warmth
- Generous, 3-panel hood construction
- Open hand pockets
- Shaped hem
- Strategic paneling for added mobility where you need it

80% COTTON, 20% POLYESTER

coldgear



1359357

UA M'S DYNASTY FLEECE JOGGER

\$60.00 |  | SM-4XL, LGT-2XLT
 (3XL, 4XL, TALLS: 15% UPCHARGE)

FIRST SHIP: C/O

- Ultra-soft, mid-weight cotton-blend fleece with brushed interior for extra warmth
- Encased elastic waistband with external drawcord
- Open hand pockets
- Tapered leg fit with elastic trim cuffs
- Inseam: 31"

80% COTTON, 20% POLYESTER

coldgear



1300123 UA M'S HUSTLE FLEECE HOODY

\$44.99 |  | SM-4XL, LGT-2XLT

YOUTH: 1300129 | \$39.99 | YSM-YXL

FIRST SHIP: C/O // LAST SHIP: 2/28/2022

- Lightweight, ultra-soft 225g cotton-blend fleece with brushed interior for extra warmth
- Moisture Transport System wicks sweat & dries
- Mesh hood liner
- Front pouch pocket
- Tipped draw cords

80% COTTON, 20% POLYESTER

coldgear



TARGET COLORWAY Y = YOUTH OFFERING



1351313 UA M'S HUSTLE FLEECE FULL-ZIP HOODY

\$55.00 |  | SM-4XL

YOUTH: 1351407 | \$45.00 | YSM-YXL

FIRST SHIP: C/O // LAST SHIP: 2/28/2022

- Extremely soft, mid-weight performance cotton with brushed interior for extra warmth
- Generous, 3-panel hood construction with drawcord adjust
- Open hand pockets
- Ribbed cuffs
- Raglan sleeves

80% COTTON, 20% POLYESTER

coldgear

Y = YOUTH OFFERING



1302159

UA M'S HUSTLE FLEECE 2.0 CREW

\$39.99 |  | SM-3XL (3XL: 15% UPCHARGE)

FIRST SHIP: C/O // LAST SHIP: 2/28/2022

- Lightweight, ultra-soft 225g cotton-blend fleece with brushed interior for extra warmth
- Front pouch pocket
- Moisture Transport System wicks sweat & dries fast

80% COTTON, 20% POLYESTER

coldgear



1310071

UA M'S HUSTLE FLEECE ¼ ZIP

\$50.00 |  | SM-4XL (3XL, 4XL: 15% UPCHARGE)

FIRST SHIP: C/O // LAST SHIP: 2/28/2022

- Ultra-soft, mid-weight cotton-blend fleece with brushed interior for extra warmth
- Material wicks sweat & dries really fast
- 4-way stretch construction moves better in every direction

80% COTTON, 20% POLYESTER

coldgear

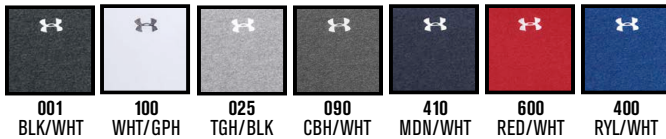

1317455

UA M'S HUSTLE FLEECE JOGGER

\$45.00 |  | SM-4XL

YOUTH: 1343285 | \$45.00 | YSM-YXL

FIRST SHIP: C/O // LAST SHIP: 2/28/2022

- Lightweight, ultra-soft 225g cotton-blend fleece
- Material wicks sweat & dries really fast
- Stretchy ribbed waistband with external drawcord
- Open hand pockets
- Tapered leg fit with ribbed cuffs

80% COTTON, 20% POLYESTER

coldgear

Y = YOUTH OFFERING

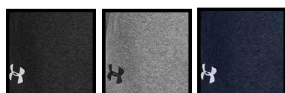

002 Y BLK/WHT **025 Y** TGH/BLK **411 Y** MDN/WHT

ALL COLORS ARE MEDIUM HEATHER

30"
INSEAM
SIDE
POCKETS



1305814

UA M'S HUSTLE FLEECE SHORT

\$35.00 |  | SM-3XL (3XL: 15% UPCHARGE)

FIRST SHIP: C/O // LAST SHIP: 2/28/2022

- Ultra-soft, mid-weight cotton-blend fleece with brushed interior for extra warmth
- Material wicks sweat & dries really fast
- 4-way stretch construction moves better in every direction
- Open hand pockets
- Unfinished hem
- Inseam: 10"

80% COTTON, 20% POLYESTER

coldgear



002 BLK/WHT **025** TGH/BLK **411** MDN/WHT

ALL COLORS ARE MEDIUM HEATHER



1300124

UA M'S HUSTLE FLEECE PANT

\$44.99 |  | SM-4XL, LGT-2XLT

YOUTH: 1300130 | \$39.99 | YSM-YXL

FIRST SHIP: C/O // LAST SHIP: 2/28/2022

- Lightweight, ultra-soft 225g cotton-blend fleece with brushed interior for extra warmth
- Moisture Transport System wicks sweat & dries
- Elastic waistband with internal drawcord
- Hand pockets
- Straight leg

80% COTTON, 20% POLYESTER

coldgear

 TARGET COLORWAY **Y = YOUTH OFFERING**

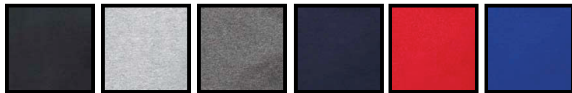

001  **Y** BLK/WHT 025  **Y** TGH/BLK 090  **Y** CBH/WHT 410  **Y** MDN/WHT 600 **Y** RED/WHT 400 **Y** RYL/WHT



32" INSEAM
TALLS 34" INSEAM
SIDE POCKETS



1359386
UA M'S TEAM LEGACY WINDBREAKER

\$100.00 | | SM-4XL, LGT-2XLT
 (3XL, 4XL, TALLS: 15% UPCHARGE)

FIRST SHIP: C/O

- UA Storm technology repels water without sacrificing breathability
- Smooth, ripstop woven fabric is lightweight & extremely durable
- Wind-resistant construction shields you from the elements
- Full mesh lining for added breathability
- Adjustable hood with extended brim for added protection
- Secure, zip hand pockets
- Internal locker loop for easy hang up
- Dropped, shaped hem for enhanced coverage
- Ribbed cuffs

100% POLYESTER

coldgear

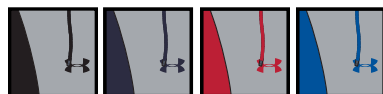

001 BLK/BLK 410 MDN/MDN 600 RED/RED 400 RYL/RYL



1327203

UA M'S QUALIFIER HYBRID WARM-UP JACKET

\$70.00 | | SM-4XL, LGT-2XLT
(3XL, 4XL, TALLS: 15% UPCHARGE)

FIRST SHIP: C/O // LAST SHIP: 2/28/2021

- It's French Terry you can actually work out in — the same comfort & warmth, but lighter & faster
- Material wicks sweat & dries really fast
- Secure, zip hand pockets
- Fresh take on color blocking with the tick marks on sleeves
- Woven panels for added durability where you need it
- UA Storm panels repel water without sacrificing breathability
- Ribbed, bomber-inspired collar & cuffs

100% POLYESTER

heatgear



TALLS
+2"
BODY

TALLS
+1.5"
SLEEVE

31"
INSEAM

TALLS
33"
INSEAM

SIDE
POCKETS

ZIPPERED
LEG
OPENING

1327204

UA M'S QUALIFIER HYBRID WARM-UP PANT

\$70.00 | | SM-4XL, LGT-2XLT
(3XL, 4XL, TALLS: 15% UPCHARGE)

FIRST SHIP: C/O // LAST SHIP: 2/28/2021

- It's French Terry you can actually work out in — the same comfort & warmth, but lighter & faster
- Material wicks sweat & dries really fast
- Secure, zip hand pockets
- Fresh take on color blocking with the tick marks on pant
- Encased elastic waistband with ribbed back & interior drawcord
- Slim, tapered leg fit
- 8.75" leg zips

100% POLYESTER

heatgear

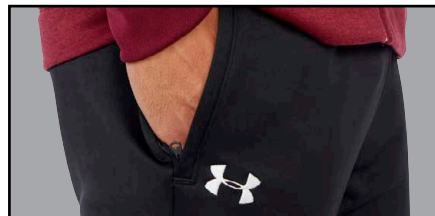

1327205
UA M'S QUALIFIER HYBRID ¼ ZIP

\$60.00 |  | SM-4XL (3XL, 4XL: 15% UPCHARGE)

FIRST SHIP: C/O // LAST SHIP: 2/28/2021

- It's French Terry you can actually work out in — the same comfort & warmth, but lighter & faster
- Woven panels for added durability where you need it
- UA Storm panels repel water without sacrificing breathability
- Material wicks sweat & dries really fast
- Secure, zip hand pockets
- Shaped hem for enhanced coverage
- Fresh take on color blocking with the tick marks on sleeves

100% POLYESTER

heatgear



1343180

UA M'S SQUAD 2.0 WOVEN JACKET

\$60.00 |  | SM-4XL, LGT-2XLT

YOUTH: 1343283 | \$55.00 | YSM-YXL

FIRST SHIP: C/O

- UA Storm technology repels water without sacrificing breathability
- Durable stretch woven construction with mesh piecing
- 4-way stretch construction moves better in every direction
- Adjustable hood
- Hand pockets
- Dropped, shaped hem for enhanced coverage
- Pop color front zip

84% POLYESTER, 16% ELASTANE

heatgear  **STORM**

 TARGET COLORWAY Y = YOUTH OFFERING

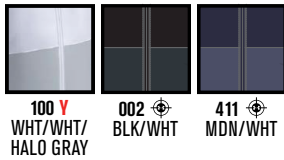

TALLS
+2"
BODY

TALLS
+1.5"
SLEEVE



28.5"
INSEAM

TALLS
31.5"
INSEAM

SIDE
POCKETS

ZIPPERED
LEG
OPENING

1343181

UA M'S SQUAD 2.0 WOVEN PANT

\$60.00 |  | SM-4XL, LGT-2XLT

YOUTH: 1343284 | \$55.00 | YSM-YXL

FIRST SHIP: C/O

- UA Storm technology repels water without sacrificing breathability
- Durable stretch woven construction with mesh insets for a sleek look & feel
- Encased elastic waistband with internal drawcord
- Darting at knees for exceptional fit & mobility
- Tapered leg fit with 9" ankle zips make it easy to take off over shoes or cleats
- Secure, zip hand pockets
- Inseam: 28.5"

84% POLYESTER, 16% ELASTANE

heatgear  **STORM**

 TARGET COLORWAY Y = YOUTH OFFERING



1326761

UA M'S RIVAL KNIT WARM-UP JACKET

\$50.00 |  | SM-4XL, LGT-2XLT

YOUTH: 1326787 | \$45.00 | YSM-YXL

FIRST SHIP: C/O

- Durable knit fabric gives you the right warmth & still performs
- Material wicks sweat & dries really fast
- Open hand pockets
- Embroidered logo
- Colorblock details

100% POLYESTER

heatgear

Y = YOUTH OFFERING



1326762

UA M'S RIVAL KNIT WARM-UP PANT

\$50.00 |  | SM-4XL, LGT-2XLT

YOUTH: 1326791 | \$45.00 | YSM-YXL

FIRST SHIP: C/O

- Durable knit fabric gives you the right warmth & still performs
- Material wicks sweat & dries really fast
- Open hand pockets
- Embroidered logo
- Encased elastic waistband with internal drawcord
- 9" ankle zips for easy on/off even when wearing cleats
- Clean leg fit with colorblock details
- Inseam: 31"

100% POLYESTER

heatgear

Y = YOUTH OFFERING



- 31" INSEAM
- TALLS 33" INSEAM
- SIDE POCKETS
- ZIPPERED LEG OPENING

1343184

UA M'S EVO SHORTSLEEVE CAGE JACKET

\$75.00 |  | SM-4XL (3XL, 4XL: 15% UPCHARGE)

FIRST SHIP: C/O // LAST SHIP: 2/28/2021

- Durable, lightweight stretch woven fabric paired with super-soft French terry for ultimate comfort
- Generous ½ zip front makes for easy layering
- Front kangaroo pocket
- Dropped, shaped hem for enhanced coverage
- Taping detail on shoulders

100% POLYESTER

STORM



1343182

UA M'S CTG WARM-UP LAYERING CREW

\$65.00 |  | SM-4XL (3XL, 4XL: 15% UPCHARGE)

FIRST SHIP: C/O // LAST SHIP: 2/28/2022

- Durable stretch woven fabric paired with super-soft French terry for ultimate comfort & mobility
- Modified crew neck with ribbed collar for enhanced comfort & fit
- Front kangaroo pocket

100% POLYESTER

heatgear

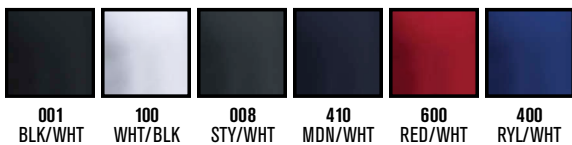

1326763 UA SPORTSTYLE STADIUM HOODY

\$45.00 |  | SM-3XL (3XL: 15% UPCHARGE)

FIRST SHIP: C/O // LAST SHIP: 2/28/2022

- French Terry has a smooth outer layer & a warm, soft inner layer
- Material wicks sweat & dries really fast
- Crossover hood construction with drawcord adjust
- Front kangaroo pocket
- Side-vent hem
- Embroidered logo

80% COTTON, 20% POLYESTER

heatgear

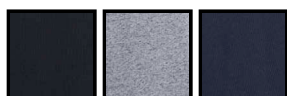

001 BLK/BLK/WHT
036 STL/STL/BLK
410 MDN/MDN/WHT



1343185 UA SPORTSTYLE STADIUM SHORTSLEEVE T

\$35.00 |  | SM-4XL (3XL, 4XL: 15% UPCHARGE)

FIRST SHIP: C/O // LAST SHIP: 2/28/2021

- Charged Cotton® has the comfort of cotton, but dries much faster
- 4-way stretch construction moves better in every direction
- Material wicks sweat & dries really fast
- Strategic mesh panels for added breathability
- Modified crew neck with ribbed collar for enhanced comfort & fit

57% COTTON, 38% POLYESTER, 5% ELASTANE

heatgear



001 BLK/BLK/WHT
036 STL/STL/BLK
410 MDN/MDN/WHT





MEN'S COACHES

COACH:
1351322
UA M'S TEAM
PERFORMANCE POLO
1351350
UA M'S LOCKER 9"
POCKETED SHORT

1359344 UA M'S TROPHY POLO

\$65.00 |  | XS-5XL (3XL-5XL: 15% UPCHARGE)

FIRST SHIP: C/O

- Soft anti-pick, anti-pill fabric is extremely breathable & lightweight
- Quick-dry for all-day comfort
- 4-way stretch construction moves better in every direction
- Material wicks sweat & dries really fast
- Anti-odor technology prevents the growth of odor-causing microbes
- UPF 30 protects your skin from the sun's harmful rays
- Updated performance fit

96% POLYESTER, 4% ELASTANE

heatgear



1348073 UA M'S STRIPE MIX-UP POLO

\$65.00 |  | SM-5XL (3XL-5XL: 15% UPCHARGE)

FIRST SHIP: C/O // LAST SHIP: 2/28/2021

- NEW ULTIMATE FIT
- Soft anti-pick, anti-pill fabric is extremely breathable & lightweight
- Quick-dry for all-day comfort
- 4-way stretch construction moves better in every direction
- Material wicks sweat & dries really fast
- Anti-odor technology prevents the growth of odor-causing microbes
- UPF 30+ protects your skin from the sun's harmful rays
- Colorblock design with added piping detail

96% POLYESTER, 4% ELASTANE

heatgear



1351322

UA M'S TEAM PERFORMANCE POLO

\$55.00 | | SM-5XL (3XL-5XL: 15% UPCHARGE)

FIRST SHIP: C/O

- Smooth, soft anti-pick, anti-pill fabric has a cleaner, snag-free finish
- 4-way stretch construction moves better in every direction
- Material wicks sweat & dries really fast
- Anti-odor technology prevents the growth of odor-causing microbes
- Durable rib-knit collar

92% POLYESTER, 8% ELASTANE

heatgear TARGET COLORWAY



1306583

UA M'S RIVAL POLO

\$40.00 | | SM-5XL

YOUTH: 1305860 | \$30.00 | YSM-YXL

FIRST SHIP: C/O // LAST SHIP: 2/28/2022

- NEW ULTIMATE FIT
- Textured fabric is soft, light & breathable
- Material wicks sweat & dries really fast
- Anti-odor technology prevents the growth of odor-causing microbes
- Mesh insets on sleeves cuffs for added breathability

100% POLYESTER

heatgear

Y = YOUTH OFFERING



1351360
UA M'S MOTIVATE BUTTON UP

\$65.00 |  | SM-5XL (3XL-5XL: 15% UPCHARGE)

FIRST SHIP: C/O

- Smooth woven fabric with built-in stretch for greater mobility
- UPF 30 protects your skin from the sun's harmful rays
- Stain-resistant finish
- Material wicks sweat & dries really fast
- Anti-odor technology prevents the growth of odor-causing microbes
- Button-down collar
- Shaped hem

100% POLYESTER

heatgear

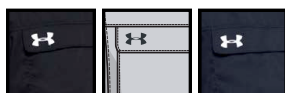

001
BLK/WHT

014
HALO GRAY/
STY

410
MDN/WHT

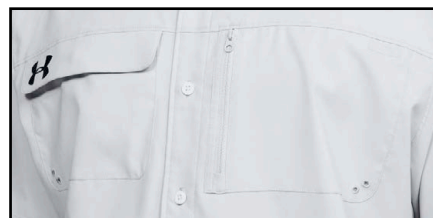



1351318

UA M'S MOTIVATE WOVEN SHORTSLEEVE 1/4 ZIP

\$60.00 | | SM-4XL

YOUTH: 1351408 | \$50.00 | YSM-YXL

FIRST SHIP: C/O

- UA Storm technology repels water without sacrificing breathability
- Lightweight stretch-woven fabric delivers superior comfort & durability
- Raglan sleeves

84% POLYESTER, 16% ELASTANE

heatgear **STORM**

Y = YOUTH OFFERING



1351319

UA M'S MOTIVATE WOVEN LONGSLEEVE 1/4 ZIP

\$70.00 | | SM-4XL (3XL, 4XL: 15% UPCHARGE)

FIRST SHIP: C/O

- UA Storm technology repels water without sacrificing breathability
- Lightweight stretch-woven fabric delivers superior comfort & durability
- Raglan sleeves

84% POLYESTER, 16% ELASTANE

heatgear **STORM**





1351349

**UA M'S MOTIVATE WOVEN
SLEEVELESS 1/4 ZIP**

\$55.00 | | SM-4XL (3XL, 4XL: 15% UPCHARGE)

FIRST SHIP: C/O

- UA Storm technology repels water without sacrificing breathability
- Lightweight stretch-woven fabric delivers superior comfort & durability
- Front kangaroo pocket

84% POLYESTER, 16% ELASTANE

heatgear **STORM**

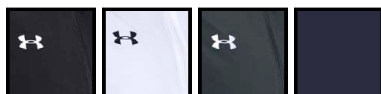

001 BLK/WHT 100 WHT/STY 008 STY/WHT 410 MDN/WHT



1343184

UA M'S EVO SHORTSLEEVE CAGE JACKET

\$75.00 |  | SM-4XL (3XL, 4XL: 15% UPCHARGE)

FIRST SHIP: C/O // LAST SHIP: 2/28/2021

- Durable, lightweight stretch woven fabric paired with super-soft French terry for ultimate comfort
- Generous ½ zip front makes for easy layering
- Front kangaroo pocket
- Dropped, shaped hem for enhanced coverage
- Taping detail on shoulders

100% POLYESTER

 **STORM**



1343182

UA M'S CTG WARM-UP LAYERING CREW

\$65.00 |  | SM-4XL (3XL, 4XL: 15% UPCHARGE)

FIRST SHIP: C/O // LAST SHIP: 2/28/2022

- Durable stretch woven fabric paired with super-soft French terry for ultimate comfort & mobility
- Modified crew neck with ribbed collar for enhanced comfort & fit
- Front kangaroo pocket

100% POLYESTER

 **heatgear**



1351357 UA M'S LOCKER SHORTSLEEVE ¼ ZIP

\$45.00 |  | SM-4XL (3XL, 4XL: 15% UPCHARGE)

FIRST SHIP: C/O // LAST SHIP: 2/28/2022

- Lightweight knit fabric with an ultra-soft, natural feel for unrivaled comfort
- Jacquard front panel for added breathability
- Dropped, shaped hem for enhanced coverage
- Raglan sleeves

100% POLYESTER

heatgear

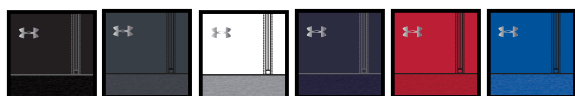

002 BLK/MSV 009 STY/MSV 101 WHT/MSV 411 MDN/MSV 601 RED/MSV 401 RYL/MSV



1351358 UA M'S MOTIVATE VENTED SHORT

\$45.00 |  | SM-4XL (3XL, 4XL: 15% UPCHARGE)

FIRST SHIP: C/O

- Ultra-breathable, stretch-woven fabric is durable & comfortable
- Material wicks sweat & dries really fast
- 4-way stretch construction moves better in every direction
- Encased elastic waistband with internal drawcord
- Open hand pockets & right-side back pocket
- Inseam: 9"

96% POLYESTER, 4% ELASTANE

heatgear



001 BLK/WHT 008 STY/WHT



410 MDN/WHT 263 CML/STY



1310071

UA M'S HUSTLE FLEECE 1/4 ZIP

\$50.00 | | SM-4XL (3XL, 4XL: 15% UPCHARGE)

FIRST SHIP: C/O // LAST SHIP: 2/28/2022

- Ultra-soft, mid-weight cotton-blend fleece with brushed interior for extra warmth
- Material wicks sweat & dries really fast
- 4-way stretch construction moves better in every direction

80% COTTON, 20% POLYESTER

coldgear



1293901

UA M'S LOCKER 1/4 ZIP

\$39.99 | | SM-3XL (3XL: 15% UPCHARGE)

FIRST SHIP: C/O // LAST SHIP: 2/28/2022

- UA Tech™ fabric is quick-drying, ultra-soft & has a more natural feel
- Moisture Transport System wicks sweat & dries fast
- Anti-odor technology prevents the growth of odor causing microbes

100% POLYESTER

heatgear



*PREBOOK ONLY



1327205
UA M'S QUALIFIER HYBRID 1/4 ZIP

\$60.00 |  | SM-4XL (3XL, 4XL: 15% UPCHARGE)

FIRST SHIP: C/O // LAST SHIP: 2/28/2021

- It's French Terry you can actually work out in — the same comfort & warmth, but lighter & faster
- Woven panels for added durability where you need it
- UA Storm panels repel water without sacrificing breathability
- Material wicks sweat & dries really fast
- Secure, zip hand pockets
- Shaped hem for enhanced coverage
- Fresh take on color blocking with the tick marks on sleeves

100% POLYESTER

heatgear





1343178

UA M'S SHOWDOWN COACH'S SHORT

1343179

UA M'S PLEATED SHOWDOWN COACH'S SHORT

\$65.00 | | 30-50, EVENS ONLY
(44-50: 15% UPCHARGE)

FIRST SHIP: C/O // 1343179 LAST SHIP: 2/28/2021

- Light, stretchy woven fabric delivers total comfort
- Material wicks sweat & dries really fast
- Stretch-engineered waistband for superior mobility & insane comfort
- Flat-front, 4-pocket design
- Inseam: 10"
- Rear pockets stitched closed to maintain shape in transit—rip or cut to remove
- No liner

58% NYLON, 36% POLYESTER, 6% ELASTANE

heatgear

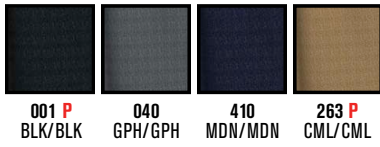

P = PLEATED OFFERING



1343176

UA M'S SHOWDOWN COACH'S PANT

1343177

UA M'S PLEATED SHOWDOWN COACH'S PANT

\$80.00 | | 30-50, EVENS ONLY
(44-50: 15% UPCHARGE)

FIRST SHIP: C/O

- FIT: Straight leg
- Light, stretchy woven fabric delivers total comfort
- Material wicks sweat & dries really fast
- Stretch-engineered waistband for superior mobility & insane comfort
- Flat-front, 4-pocket design
- Rear pockets stitched closed to maintain shape in transit—rip or cut to remove
- Inseam: unhemmed 38"

58% NYLON, 36% POLYESTER, 6% ELASTANE

heatgear

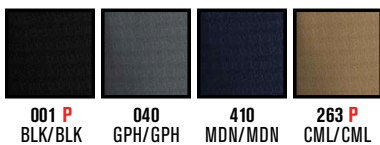

P = PLEATED OFFERING



STYLA *collegiate*
INFRARED

MEN'S OUTERWEAR



1355850

**UA ARMOUR INSULATED
BENCH COAT**

\$180.00 | | XS-4XL (UNISEX SIZING)
(3XL, 4XL: 15% UPCHARGE)

FIRST SHIP: C/O

- Athletic Trims- Secured interior bungee hood adjustment system
- Pocketing- Reverse entry oversized secure front pockets, and an interior chest pocket
- UA STORM- Storm technology repels water without sacrificing breathability
- Storm Cuffs- Knit interior cuffs to keep out the cold weather
- Side Vent- Snap closures allow air flow and easy expansion over pads
- 2 Way Zip- Allow for easy expansion over pads
- 200 grams supper soft insulation
- Exterior Fabric- 70g 99 storm, plain weave ridged woven body fabric

coldgear **STORM**



001 BLK/BLK/ PITCH GRY	012 PITCH GRY/ BLK/BLK	410 MDN/MDN/ PITCH GRY
-------------------------------------	-------------------------------------	-------------------------------------



1305787 UA M'S STORM RAIN JACKET

\$130.00 | | SM-4XL (3XL, 4XL: 15% UPCHARGE)

FIRST SHIP: C/O // LAST SHIP: 2/28/2022

- UA Storm technology repels water without sacrificing breathability
- Windproof materials & construction shield you from the elements
- Adjustable cuffs with Velcro
- Secure, zip hand pockets

100% POLYESTER

coldgear **STORM**

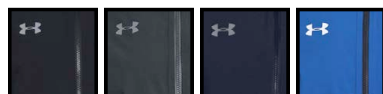

001 BLK/STL 008 STY/STL 410 MDN/STL 992* POWDERKEG/WHT

*PREBOOK ONLY

1305788 UA M'S STORM RAIN PANT

\$130.00 | | SM-4XL (3XL, 4XL: 15% UPCHARGE)

FIRST SHIP: C/O // LAST SHIP: 2/28/2022

- UA Storm technology repels water without sacrificing breathability
- Windproof materials & construction shield you from the elements
- Adjustable belt waistband with elastic tab
- Snap closure on cuffs
- Secure, zip hand pockets
- Inseam: 32"

100% POLYESTER

coldgear **STORM**



001 BLK/STL 008 STY/STL 410 MDN/STL 992* POWDERKEG/WHT

*PREBOOK ONLY



32"
INSEAM
SIDE
POCKETS



1248589

UA M'S TEAM ARMOURSTORM® JACKET

\$174.99 | | SM-4XL (3XL, 4XL: 15% UPCHARGE)

FIRST SHIP: C/O // LAST SHIP: 2/28/2022

- Sideline or travel jacket for coaches and players lined with ColdGear® Infrared
- ColdGear® Infrared uses a soft, thermo-conductive inner coating to absorb and retain your own body heat
- UA Storm gear uses a DWR finish to repel water without sacrificing breathability
- Woven on the outside with a brushed fleece panel on the inside to keep you warm
- 3-piece hood with visor and back adjust bungee
- Built-in ColdGear® cuffs cover your hands for extra warmth and protection
- Emboss detail on hood and shoulders
- Secure hand and sleeve pockets
- 10" internal jacket pocket perfect for portable electronics
- Drop-tail hem offers superior back coverage

100% POLYESTER

*PREBOOK ONLY



32" INSEAM
SIDE POCKETS
ZIPPERED LEG OPENING



1248595

UA M'S TEAM ARMOURSTORM® PANT

\$129.99 | | SM-4XL (3XL, 4XL: 15% UPCHARGE)

FIRST SHIP: C/O // LAST SHIP: 2/28/2022

- Sideline or travel pant for coaches and players lined with ColdGear® Infrared
- ColdGear® Infrared uses a soft, thermo-conductive inner coating to absorb and retain your own body heat
- UA Storm gear uses a DWR finish to repel water without sacrificing breathability
- Woven on the outside with a brushed fleece panel on the inside to keep you warm
- Secure hand pockets

100% POLYESTER

*PREBOOK ONLY





1300127
UA M'S BARRAGE
SOFT SHELL JACKET

\$99.99 |  | SM-3XL (3XL: 15% UPCHARGE)

FIRST SHIP: C/O // LAST SHIP: 2/28/2021

- UA Storm technology repels water without sacrificing breathability
- ColdGear® Infrared uses a soft, thermo-conductive inner coating to absorb and retain your own body heat
- Windproof construction shields you from the elements
- Bonded 3-layer softshell material has a warm brushed inner layer
- Secure zip hand pockets
- ColdGear® cuffs

100% POLYESTER

coldgear  **STORM**  **INFRARED**



001
BLK/STL

008
STY/STL

410
MDN/STL



WOMEN'S



UNDER ARMOUR



GAMEDAY SELECT (page 157)

- Select Custom UA Team Uniforms
- Set jersey and pant pricing



ARMOURFUSE[®] (page 161)

- Brilliant, vibrant team colors permanently fused directly into textiles
- Limitless customization, all-inclusive pricing with exclusive UA designs and customized prints



STOCK (page 173)

- Pre-set designs, ready to ship
- Best-in-class stock fabrications for all levels of play



GAMEDAY SELECT

- Select Custom UA Team Uniforms
- Set jersey and pant pricing

GAMEDAY SELECT PROGRAM DETAILS

- Jersey – fully decorated includes:
 - Team name (1 or 2 color Armourfuse® twill)
 - Front and back numbers (1 or 2 color Armourfuse® twill)
 - **Thief:** Sublimated inserts at sleeve ends and around neck
 - **Legend:** Braided or piped at sleeve ends and around placket or neck (1/2" or 3/16")
- Pant – fully decorated includes:
 - **Thief:** Sublimated insert down side seam
 - **Legend:** Braided or piped down side seam (1/2" or 3/16")
- All catalog fonts included
- 2", 3" or 4" Team Name // 3" or 4" Front Number // 6" or 8" Back Number
- Additional details on page 300

THIEF
(see pg. 158)



LEGEND
(see pg. 160)



THIEF



GDS THIEF FAUX PLACKET JERSEY

FIRST SHIP: C/O // XS-2XL, OVERSIZE 3XL

FAUX 2 BUTTON	SIZE	FABRIC	PRICE
US016JW (W)	XS-2XL	SOLID	\$145.00

FAUX PLACKET	SIZE	FABRIC	PRICE
US010JW (W)	XS-2XL	SOLID	\$150.00
USP10JW (W)	XS-2XL	PINSTRIPES	\$180.00

- 100% Polyester - Diamond Knit Front + Diamond Mesh Back (Pinstripe version = Diamond Knit Back)
- Faux Placket front closure with functional top two buttons
- Sublimated inserts around neck and sleeves
- Size SM Measurements: body length 28", sleeve length 8.5", across chest width 18.5"

OVERSIZED SURCHARGE +\$5 PER SIZE

JERSEY AND PANT COLORS:

WHT	VWH
BBG	BLK
PUR	MDN
RYL	VBL
FGR	DKO
RED	MAR
CRD	GPH

PINSTRIPES:

WHT/BLK	
WHT/MDN	
WHT/RYL	
WHT/RED	

GDS THIEF PANT

FIRST SHIP: C/O // XS-2XL, OVERSIZE 3XL

TAPERED	SIZE	FABRIC	PRICE
US013PW (W)	XS-2XL	SOLID	\$100.00
USP13PW (W)	XS-2XL	PINSTRIPES	\$130.00

KNICKER	SIZE	FABRIC	PRICE
US015PW (W)	XS-2XL	SOLID	\$100.00
USP15PW (W)	XS-2XL	PINSTRIPES	\$130.00

- 100% Polyester - Diamond Knit
- Tapered inseam = 30.5", Knicker inseam = 19"
- 2-ply reinforced knees + hamstrings
- Sublimated side inserts
- Custom inseam -2" or +2" (no charge)

OVERSIZED SURCHARGE +\$5 PER SIZE





Shown with custom team script (not included in price)



GDS THIEF V-NECK JERSEY

FIRST SHIP: C/O // XS-2XL, OVERSIZE 3XL

STYLE	SIZE	FABRIC	PRICE
US012JW (W)	XS-2XL	SOLID	\$130.00
USP12JW (W)	XS-2XL	PINSTRIPES	\$160.00

- 100% Polyester - Diamond Knit Front + Diamond Mesh Back (Pinstripe version = Diamond Knit Back)
- Sublimated inserts around neck and sleeves
- Size SM Measurements: body length 28", sleeve length 8.5", across chest width 18.5"

OVERSIZED SURCHARGE +\$5 PER SIZE

JERSEY AND PANT COLORS:

WHT	VWH
BBG	BLK
PUR	MDN
RYL	VBL
FGR	DKO
RED	MAR
CRD	GPH

PINSTRIPES:

WHT/BLK
WHT/MDN
WHT/RYL
WHT/RED

GDS THIEF PANT

FIRST SHIP: C/O // XS-2XL, OVERSIZE 3XL

TAPERED	SIZE	FABRIC	PRICE
US013PW (W)	XS-2XL	SOLID	\$100.00
USP13PW (W)	XS-2XL	PINSTRIPES	\$130.00

KNICKER	SIZE	FABRIC	PRICE
US015PW (W)	XS-2XL	SOLID	\$100.00
USP15PW (W)	XS-2XL	PINSTRIPES	\$130.00

- 100% Polyester - Diamond Knit
- Tapered inseam = 30.5", Knicker inseam = 19"
- 2-ply reinforced knees + hamstrings
- Sublimated side inserts
- Custom inseam -2" or +2" (no charge)

OVERSIZED SURCHARGE +\$5 PER SIZE



LEGEND



GDS LEDGEND FAUX PLACKET JERSEY

FIRST SHIP: C/O // XS-2XL, OVERSIZE 3XL

STYLE	SIZE	FABRIC	PRICE
US004JW (W)	XS-2XL	SOLID	\$135.00
USP04JW (W)	XS-2XL	PINSTRIPES	\$165.00

- 100% Polyester - Diamond Knit Front + Diamond Mesh Back (Pinstripe version = Diamond Knit Back)
- Faux Placket front closure with functional top two buttons
- Size SM Measurements: body length 28", sleeve length 8.5", across chest width 18.5"

OVERSIZED SURCHARGE +\$5 PER SIZE

JERSEY AND PANT COLORS:

WHT	VWH
BBG	BLK
PUR	MDN
RYL	VBL
FGR	DKO
RED	MAR
CRD	GPH

PINSTRIPES:

WHT/BLK	
WHT/MDN	
WHT/RYL	
WHT/RED	

GDS LEGEND PANT

FIRST SHIP: C/O // XS-2XL, OVERSIZE 3XL

TAPERED	SIZE	FABRIC	PRICE
US005PW (W)	XS-2XL	SOLID	\$100.00
USP05PW (W)	XS-2XL	PINSTRIPES	\$130.00

KNICKER	SIZE	FABRIC	PRICE
US005PW/K (W)	XS-2XL	SOLID	\$100.00
USP05PW/K (W)	XS-2XL	PINSTRIPES	\$130.00

- 100% Polyester - Diamond Knit
- Tapered inseam = 30.5", Knicker inseam = 19"
- 2-ply reinforced knees + hamstrings
- Custom inseam -2" or +2" (no charge)

OVERSIZED SURCHARGE +\$5 PER SIZE





ARMOURFUSE®

- Brilliant, vibrant team colors permanently fused directly into textiles
- Limitless customization, all-inclusive pricing with exclusive UA designs and customized prints
- 37 different colors and 16 prints available
- 6 piece minimum order
- **Showtime Jerseys:** 100% Polyester featuring a Diamond Knit front & Diamond Mesh back for breath ability.
- **Gametime Jerseys:** 87% Polyester, 13% Elastane, featuring a full body lightweight Utility Mesh.



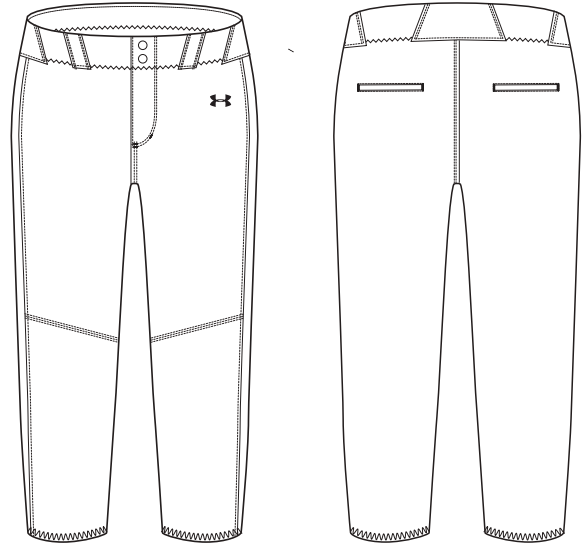

SHOWN WITH STOCK PANT (SEE PAGE 175)

SHOWN WITH STOCK PANT (SEE PAGE 175)

AF SHOWTIME FAUX PLACKET JERSEY

FIRST SHIP: C/O // XS-2XL, OVERSIZE 3XL

STYLE	SIZE	PACKAGE*	PRICE
UJSJX2W (W)	XS-2XL	SUBLIMATED	\$113.00
		1-COLOR TWILL	\$158.00
		2-COLOR TWILL	\$168.00

- 100% Polyester - Diamond Knit Front + Diamond Mesh Back
- Faux Placket front closure with functional top two buttons
- Size SM Measurements: body length 28", sleeve length 8.5", across chest width 18.5"

*PACKAGE INCLUDES TEAM NAME + FRONT & BACK NUMBERS
ADDITIONAL TWILL OPTIONS FOUND ON PAGE 299
ADDITIONAL LENGTH OPTIONS FOUND ON PAGE 301
OVERSIZED SURCHARGE +\$5 PER SIZE

AF SHOWTIME V-NECK JERSEY

FIRST SHIP: C/O // XS-2XL, OVERSIZE 3XL

STYLE	SIZE	PACKAGE*	PRICE
UJSJV3W (W)	XS-2XL	SUBLIMATED	\$98.00
		1-COLOR TWILL	\$143.00
		2-COLOR TWILL	\$153.00

- 100% Polyester - Diamond Knit Front + Diamond Mesh Back
- Size SM Measurements: body length 28", sleeve length 8.5", across chest width 18.5"

*PACKAGE INCLUDES TEAM NAME + FRONT & BACK NUMBERS
ADDITIONAL TWILL OPTIONS FOUND ON PAGE 299
ADDITIONAL LENGTH OPTIONS FOUND ON PAGE 301
OVERSIZED SURCHARGE +\$5 PER SIZE





SHOWN WITH STOCK PANT (SEE PAGE 175)

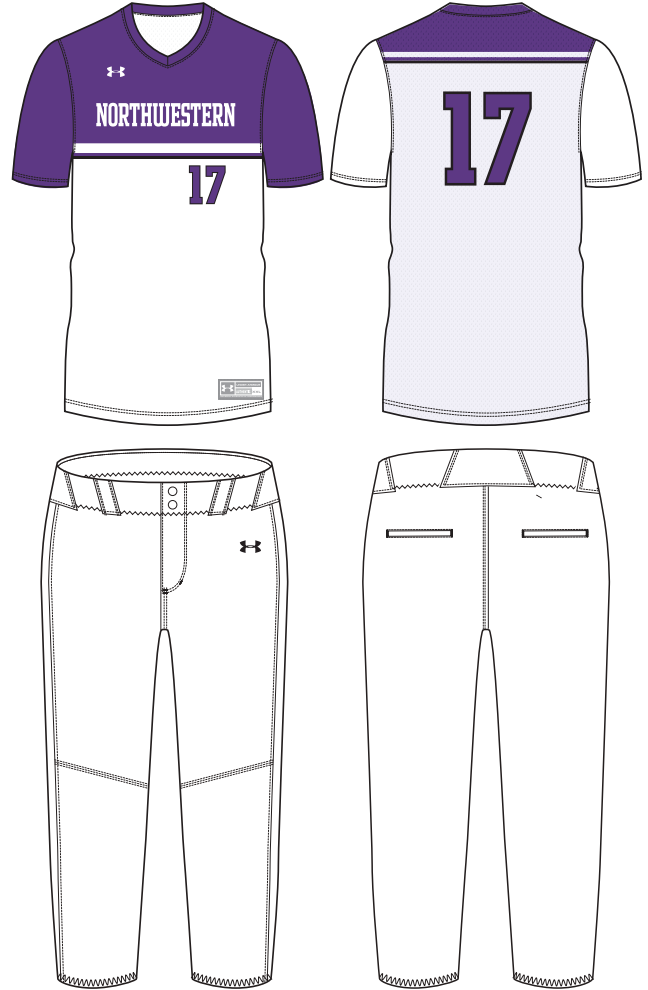

SHOWN WITH STOCK PANT (SEE PAGE 175)

AF GAMETIME FAUX PLACKET JERSEY

FIRST SHIP: C/O // XS-2XL, OVERSIZE 3XL, YSM-YXL

STYLE	SIZE	PACKAGE*	PRICE
UJSJX1W (W)	XS-2XL	SUBLIMATED	\$98.00
		1-COLOR TWILL	\$143.00
		2-COLOR TWILL	\$153.00
UJBX1Y (Y)	YSM-YXL		\$93.00

- 100% Polyester - Utility Mesh
- Faux Placket front closure with functional top two buttons
- Size SM Measurements: body length 28", sleeve length 8.5", across chest width 18.5"

*PACKAGE INCLUDES TEAM NAME + FRONT & BACK NUMBERS
ADDITIONAL TWILL OPTIONS FOUND ON PAGE 299
ADDITIONAL LENGTH OPTIONS FOUND ON PAGE 301
OVERSIZED SURCHARGE +\$5 PER SIZE

AF GAMETIME V-NECK JERSEY

FIRST SHIP: C/O // XS-2XL, OVERSIZE 3XL, YSM-YXL

STYLE	SIZE	PACKAGE*	PRICE
UJSJV2W (W)	XS-2XL	SUBLIMATED	\$83.00
		1-COLOR TWILL	\$128.00
		2-COLOR TWILL	\$138.00
UJBJV2Y (Y)	YSM-YXL		\$78.00

- 100% Polyester - Utility Mesh
- Size SM Measurements: body length 28", sleeve length 8.5", across chest width 18.5"

*PACKAGE INCLUDES TEAM NAME + FRONT & BACK NUMBERS
ADDITIONAL TWILL OPTIONS FOUND ON PAGE 299
ADDITIONAL LENGTH OPTIONS FOUND ON PAGE 301
OVERSIZED SURCHARGE +\$5 PER SIZE



TEQUILA SUNSET **NEW DESIGN**

FIRST SHIP: 10/25/2020

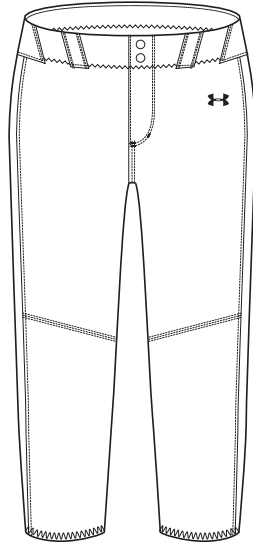

SHOWN WITH STOCK PANT (SEE PAGE 175)

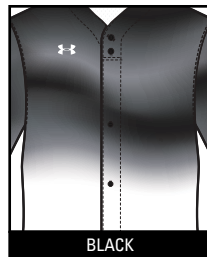

BLACK

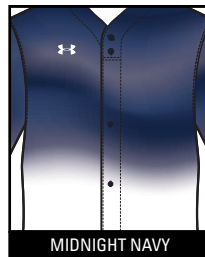

MIDNIGHT NAVY

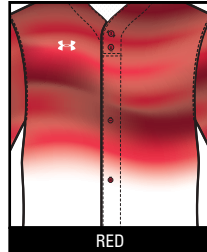

RED

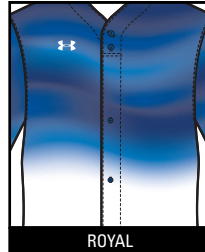

ROYAL

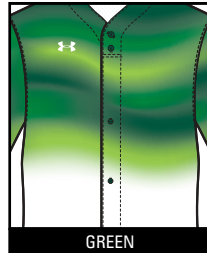

GREEN

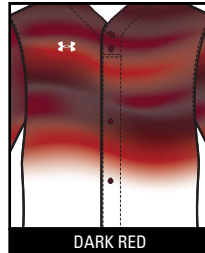

DARK RED

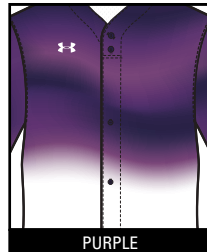

PURPLE

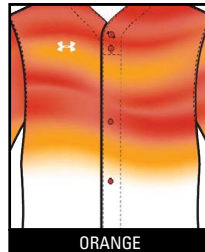

ORANGE

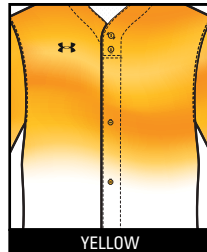

YELLOW

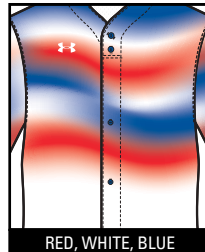

RED, WHITE, BLUE

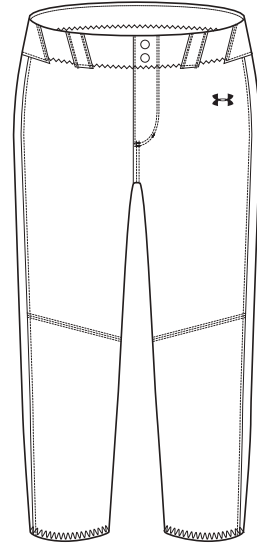

SHOWN WITH STOCK PANT (SEE PAGE 175)

AVAILABLE COLOR OPTIONS

(BODY COLOR ONLY AVAILABLE IN WHITE OR BASEBALL GRAY)

AF SHOWTIME FAUX PLACKET JERSEY

FIRST SHIP: C/O // XS-2XL, OVERSIZE 3XL

STYLE	SIZE	PACKAGE*	PRICE
UJSJX2W (W)	XS-2XL	SUBLIMATED	\$113.00
		1-COLOR TWILL	\$158.00
		2-COLOR TWILL	\$168.00

- 100% Polyester - Diamond Knit Front + Diamond Mesh Back
- Faux Placket front closure with functional top two buttons
- Size SM Measurements: body length 28", sleeve length 8.5", across chest width 18.5"

*PACKAGE INCLUDES TEAM NAME + FRONT & BACK NUMBERS
 ADDITIONAL TWILL OPTIONS FOUND ON PAGE 299
 ADDITIONAL LENGTH OPTIONS FOUND ON PAGE 301
 OVERSIZED SURCHARGE +\$5 PER SIZE

AF SHOWTIME V-NECK JERSEY

FIRST SHIP: C/O // XS-2XL, OVERSIZE 3XL

STYLE	SIZE	PACKAGE*	PRICE
UJSJV3W (W)	XS-2XL	SUBLIMATED	\$98.00
		1-COLOR TWILL	\$143.00
		2-COLOR TWILL	\$153.00

- 100% Polyester - Diamond Knit Front + Diamond Mesh Back
- Size SM Measurements: body length 28", sleeve length 8.5", across chest width 18.5"

*PACKAGE INCLUDES TEAM NAME + FRONT & BACK NUMBERS
 ADDITIONAL TWILL OPTIONS FOUND ON PAGE 299
 ADDITIONAL LENGTH OPTIONS FOUND ON PAGE 301
 OVERSIZED SURCHARGE +\$5 PER SIZE



TEQUILA SUNSET **NEW DESIGN**

FIRST SHIP: 10/25/2020

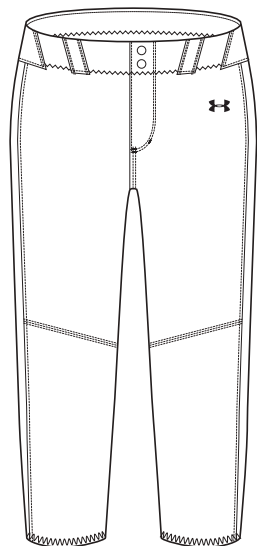

SHOWN WITH STOCK PANT (SEE PAGE 175)

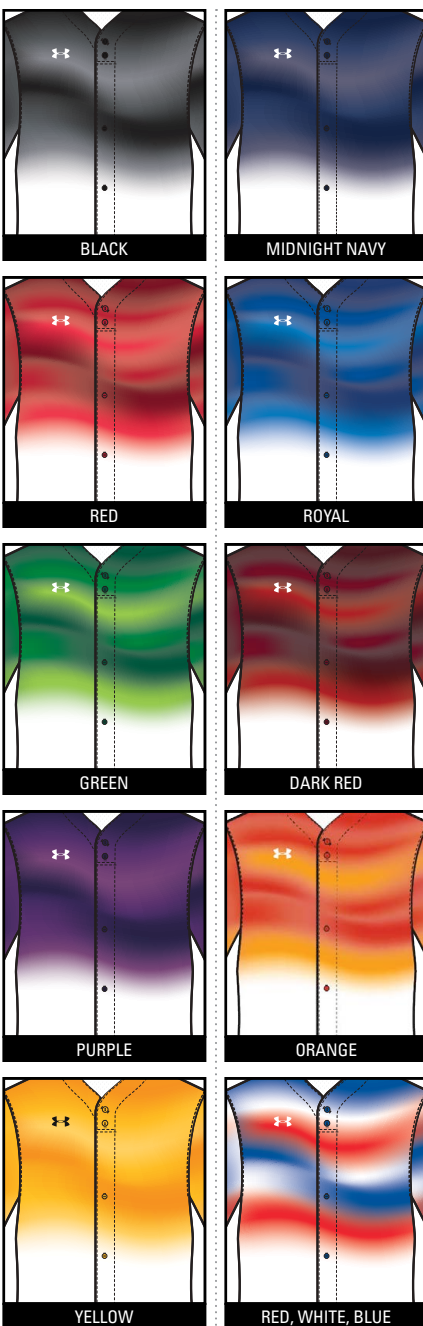

AVAILABLE COLOR OPTIONS

(BODY COLOR ONLY AVAILABLE IN WHITE OR BASEBALL GRAY)

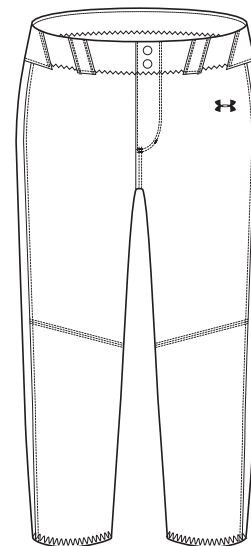

SHOWN WITH STOCK PANT (SEE PAGE 175)

AF GAMETIME FAUX PLACKET JERSEY

FIRST SHIP: C/O // XS-2XL, OVERSIZE 3XL, YSM-YXL

STYLE	SIZE	PACKAGE*	PRICE
UJSJX1W (W)	XS-2XL	SUBLIMATED	\$98.00
		1-COLOR TWILL	\$143.00
		2-COLOR TWILL	\$153.00
UJBX1Y (Y)	YSM-YXL		\$93.00

- 100% Polyester - Utility Mesh
- Faux Placket front closure with functional top two buttons
- Size SM Measurements: body length 28", sleeve length 8.5", across chest width 18.5"

*PACKAGE INCLUDES TEAM NAME + FRONT & BACK NUMBERS
 ADDITIONAL TWILL OPTIONS FOUND ON PAGE 299
 ADDITIONAL LENGTH OPTIONS FOUND ON PAGE 301
 OVERSIZED SURCHARGE +\$5 PER SIZE

AF GAMETIME V-NECK JERSEY

FIRST SHIP: C/O // XS-2XL, OVERSIZE 3XL, YSM-YXL

STYLE	SIZE	PACKAGE*	PRICE
UJSJV2W (W)	XS-2XL	SUBLIMATED	\$83.00
		1-COLOR TWILL	\$128.00
		2-COLOR TWILL	\$138.00
UJBV2Y (Y)	YSM-YXL		\$78.00

- 100% Polyester - Utility Mesh
- Size SM Measurements: body length 28", sleeve length 8.5", across chest width 18.5"

*PACKAGE INCLUDES TEAM NAME + FRONT & BACK NUMBERS
 ADDITIONAL TWILL OPTIONS FOUND ON PAGE 299
 ADDITIONAL LENGTH OPTIONS FOUND ON PAGE 301
 OVERSIZED SURCHARGE +\$5 PER SIZE



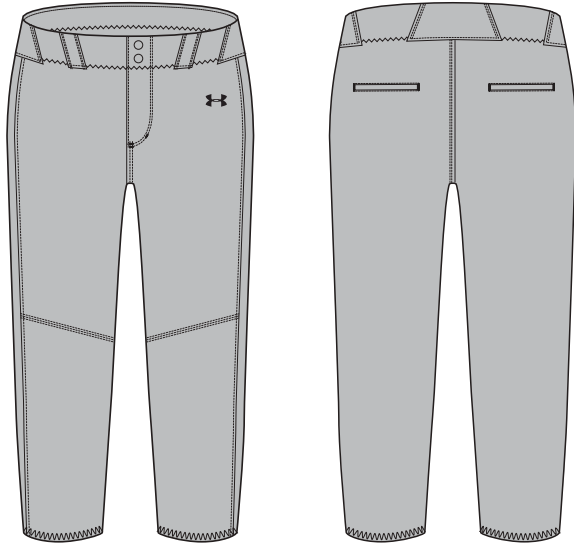

SHOWN WITH STOCK PANT (SEE PAGE 175)

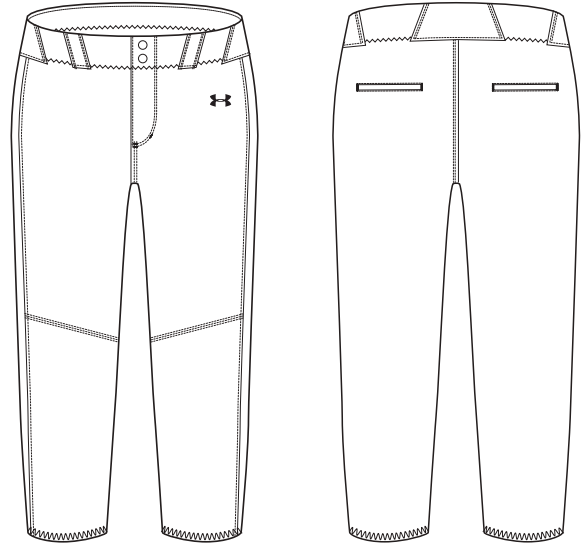

SHOWN WITH STOCK PANT (SEE PAGE 175)

AF SHOWTIME V-NECK JERSEY

FIRST SHIP: C/O // XS-2XL, OVERSIZE 3XL

STYLE	SIZE	PACKAGE*	PRICE
UJSJV3W (W)	XS-2XL	SUBLIMATED	\$98.00
		1-COLOR TWILL	\$143.00
		2-COLOR TWILL	\$153.00

- 100% Polyester - Diamond Knit Front + Diamond Mesh Back
- Size SM Measurements: body length 28", sleeve length 8.5", across chest width 18.5"

*PACKAGE INCLUDES TEAM NAME + FRONT & BACK NUMBERS
ADDITIONAL TWILL OPTIONS FOUND ON PAGE 299
ADDITIONAL LENGTH OPTIONS FOUND ON PAGE 301
OVERSIZED SURCHARGE +\$5 PER SIZE

AF GAMETIME V-NECK JERSEY

FIRST SHIP: C/O // XS-2XL, OVERSIZE 3XL, YSM-VXL

STYLE	SIZE	PACKAGE*	PRICE
UJSJV2W (W)	XS-2XL	SUBLIMATED	\$83.00
		1-COLOR TWILL	\$128.00
		2-COLOR TWILL	\$138.00
UJBJV2Y (Y)	YSM-VXL		\$78.00

- 100% Polyester - Utility Mesh
- Size SM Measurements: body length 28", sleeve length 8.5", across chest width 18.5"

*PACKAGE INCLUDES TEAM NAME + FRONT & BACK NUMBERS
ADDITIONAL TWILL OPTIONS FOUND ON PAGE 299
ADDITIONAL LENGTH OPTIONS FOUND ON PAGE 301
OVERSIZED SURCHARGE +\$5 PER SIZE





SHOWN WITH GAMEDAY SELECT PANT (SEE PAGE 160)

AF SHOWTIME FAUX PLACKET JERSEY

FIRST SHIP: C/O // XS-2XL, OVERSIZE 3XL

STYLE	SIZE	PACKAGE*	PRICE
UJSJX2W (W)	XS-2XL	SUBLIMATED	\$113.00
		1-COLOR TWILL	\$158.00
		2-COLOR TWILL	\$168.00

- 100% Polyester - Diamond Knit Front + Diamond Mesh Back
- Faux Placket front closure with functional top two buttons
- Size SM Measurements: body length 28", sleeve length 8.5", across chest width 18.5"

*PACKAGE INCLUDES TEAM NAME + FRONT & BACK NUMBERS
 ADDITIONAL TWILL OPTIONS FOUND ON PAGE 299
 ADDITIONAL LENGTH OPTIONS FOUND ON PAGE 301
 OVERSIZED SURCHARGE +\$5 PER SIZE



SHOWN WITH GAMEDAY SELECT PANT (SEE PAGE 160)

AF GAMETIME FAUX PLACKET JERSEY

FIRST SHIP: C/O // XS-2XL, OVERSIZE 3XL, YSM-YXL

STYLE	SIZE	PACKAGE*	PRICE
UJSJX1W (W)	XS-2XL	SUBLIMATED	\$98.00
		1-COLOR TWILL	\$143.00
		2-COLOR TWILL	\$153.00
UJBX1Y (Y)	YSM-YXL		\$93.00

- 100% Polyester - Utility Mesh
- Faux Placket front closure with functional top two buttons
- Size SM Measurements: body length 28", sleeve length 8.5", across chest width 18.5"

*PACKAGE INCLUDES TEAM NAME + FRONT & BACK NUMBERS
 ADDITIONAL TWILL OPTIONS FOUND ON PAGE 299
 ADDITIONAL LENGTH OPTIONS FOUND ON PAGE 301
 OVERSIZED SURCHARGE +\$5 PER SIZE



CAMDEN



SHOWN WITH GAMEDAY SELECT PANT (SEE PAGE 158)

AF SHOWTIME FAUX PLACKET JERSEY

FIRST SHIP: C/O // XS-2XL, OVERSIZE 3XL

STYLE	SIZE	PACKAGE*	PRICE
UJSJX2W (W)	XS-2XL	SUBLIMATED	\$113.00
		1-COLOR TWILL	\$158.00
		2-COLOR TWILL	\$168.00

- 100% Polyester - Diamond Knit Front + Diamond Mesh Back
- Faux Placket front closure with functional top two buttons
- Size SM Measurements: body length 28", sleeve length 8.5", across chest width 18.5"

*PACKAGE INCLUDES TEAM NAME + FRONT & BACK NUMBERS
 ADDITIONAL TWILL OPTIONS FOUND ON PAGE 299
 ADDITIONAL LENGTH OPTIONS FOUND ON PAGE 301
 OVERSIZED SURCHARGE +\$5 PER SIZE



SHOWN WITH GAMEDAY SELECT PANT (SEE PAGE 158)

AF SHOWTIME V-NECK JERSEY

FIRST SHIP: C/O // XS-2XL, OVERSIZE 3XL

STYLE	SIZE	PACKAGE*	PRICE
UJSJV3W (W)	XS-2XL	SUBLIMATED	\$98.00
		1-COLOR TWILL	\$143.00
		2-COLOR TWILL	\$153.00

- 100% Polyester - Diamond Knit Front + Diamond Mesh Back
- Size SM Measurements: body length 28", sleeve length 8.5", across chest width 18.5"

*PACKAGE INCLUDES TEAM NAME + FRONT & BACK NUMBERS
 ADDITIONAL TWILL OPTIONS FOUND ON PAGE 299
 ADDITIONAL LENGTH OPTIONS FOUND ON PAGE 301
 OVERSIZED SURCHARGE +\$5 PER SIZE





SHOWN WITH GAMEDAY SELECT PANT (SEE PAGE 160)

AF GAMETIME FAUX PLACKET JERSEY

FIRST SHIP: C/O // XS-2XL, OVERSIZE 3XL, YSM-YXL

STYLE	SIZE	PACKAGE*	PRICE
UJSJX1W (W)	XS-2XL	SUBLIMATED	\$98.00
		1-COLOR TWILL	\$143.00
		2-COLOR TWILL	\$153.00
UJBXJ1Y (Y)	YSM-YXL		\$93.00

- 100% Polyester - Utility Mesh
- Faux Placket front closure with functional top two buttons
- Size SM Measurements: body length 28", sleeve length 8.5", across chest width 18.5"

*PACKAGE INCLUDES TEAM NAME + FRONT & BACK NUMBERS
 ADDITIONAL TWILL OPTIONS FOUND ON PAGE 299
 ADDITIONAL LENGTH OPTIONS FOUND ON PAGE 301
 OVERSIZED SURCHARGE +\$5 PER SIZE



SHOWN WITH STOCK PANT (SEE PAGE 175)

AF GAMETIME V-NECK JERSEY

FIRST SHIP: C/O // XS-2XL, OVERSIZE 3XL, YSM-YXL

STYLE	SIZE	PACKAGE*	PRICE
UJSJV2W (W)	XS-2XL	SUBLIMATED	\$83.00
		1-COLOR TWILL	\$128.00
		2-COLOR TWILL	\$138.00
UJBJV2Y (Y)	YSM-YXL		\$78.00

- 100% Polyester - Utility Mesh
- Size SM Measurements: body length 28", sleeve length 8.5", across chest width 18.5"

*PACKAGE INCLUDES TEAM NAME + FRONT & BACK NUMBERS
 ADDITIONAL TWILL OPTIONS FOUND ON PAGE 299
 ADDITIONAL LENGTH OPTIONS FOUND ON PAGE 301
 OVERSIZED SURCHARGE +\$5 PER SIZE





SHOWN WITH GAMEDAY SELECT PANT (SEE PAGE 158)

AF SHOWTIME FAUX PLACKET JERSEY

FIRST SHIP: C/O // XS-2XL, OVERSIZE 3XL

STYLE	SIZE	PACKAGE*	PRICE
UJSJX2W (W)	XS-2XL	SUBLIMATED	\$113.00
		1-COLOR TWILL	\$158.00
		2-COLOR TWILL	\$168.00

- 100% Polyester - Diamond Knit Front + Diamond Mesh Back
- Faux Placket front closure with functional top two buttons
- Size SM Measurements: body length 28", sleeve length 8.5", across chest width 18.5"

*PACKAGE INCLUDES TEAM NAME + FRONT & BACK NUMBERS
 ADDITIONAL TWILL OPTIONS FOUND ON PAGE 299
 ADDITIONAL LENGTH OPTIONS FOUND ON PAGE 301
 OVERSIZED SURCHARGE +\$5 PER SIZE



SHOWN WITH GAMEDAY SELECT PANT (SEE PAGE 158)

AF SHOWTIME V-NECK JERSEY

FIRST SHIP: C/O // XS-2XL, OVERSIZE 3XL

STYLE	SIZE	PACKAGE*	PRICE
UJSJV3W (W)	XS-2XL	SUBLIMATED	\$98.00
		1-COLOR TWILL	\$143.00
		2-COLOR TWILL	\$153.00

- 100% Polyester - Diamond Knit Front + Diamond Mesh Back
- Size SM Measurements: body length 28", sleeve length 8.5", across chest width 18.5"

*PACKAGE INCLUDES TEAM NAME + FRONT & BACK NUMBERS
 ADDITIONAL TWILL OPTIONS FOUND ON PAGE 299
 ADDITIONAL LENGTH OPTIONS FOUND ON PAGE 301
 OVERSIZED SURCHARGE +\$5 PER SIZE





SHOWN WITH STOCK PANT (SEE PAGE 175)

AF GAMETIME FAUX PLACKET JERSEY

FIRST SHIP: C/D // XS-2XL, OVERSIZE 3XL, YSM-YXL

STYLE	SIZE	PACKAGE*	PRICE
UJSJX1W (W)	XS-2XL	SUBLIMATED	\$98.00
		1-COLOR TWILL	\$143.00
		2-COLOR TWILL	\$153.00
UJBX1Y (Y)	YSM-YXL		\$93.00

- 100% Polyester - Utility Mesh
- Faux Placket front closure with functional top two buttons
- Size SM Measurements: body length 28", sleeve length 8.5", across chest width 18.5"

*PACKAGE INCLUDES TEAM NAME + FRONT & BACK NUMBERS
 ADDITIONAL TWILL OPTIONS FOUND ON PAGE 299
 ADDITIONAL LENGTH OPTIONS FOUND ON PAGE 301
 OVERSIZED SURCHARGE +\$5 PER SIZE



SHOWN WITH STOCK PANT (SEE PAGE 175)

AF GAMETIME V-NECK JERSEY

FIRST SHIP: C/D // XS-2XL, OVERSIZE 3XL, YSM-YXL

STYLE	SIZE	PACKAGE*	PRICE
UJSJV2W (W)	XS-2XL	SUBLIMATED	\$83.00
		1-COLOR TWILL	\$128.00
		2-COLOR TWILL	\$138.00
UJBV2Y (Y)	YSM-YXL		\$78.00

- 100% Polyester - Utility Mesh
- Size SM Measurements: body length 28", sleeve length 8.5", across chest width 18.5"

*PACKAGE INCLUDES TEAM NAME + FRONT & BACK NUMBERS
 ADDITIONAL TWILL OPTIONS FOUND ON PAGE 299
 ADDITIONAL LENGTH OPTIONS FOUND ON PAGE 301
 OVERSIZED SURCHARGE +\$5 PER SIZE





SHOWN WITH STOCK PANT (SEE PAGE 175)

AF SHOWTIME V-NECK JERSEY

FIRST SHIP: C/O // XS-2XL, OVERSIZE 3XL

STYLE	SIZE	PACKAGE*	PRICE
UJSJV3W (W)	XS-2XL	SUBLIMATED	\$98.00
		1-COLOR TWILL	\$143.00
		2-COLOR TWILL	\$153.00

- 100% Polyester - Diamond Knit Front + Diamond Mesh Back
- Size SM Measurements: body length 28", sleeve length 8.5", across chest width 18.5"

*PACKAGE INCLUDES TEAM NAME + FRONT & BACK NUMBERS
 ADDITIONAL TWILL OPTIONS FOUND ON PAGE 299
 ADDITIONAL LENGTH OPTIONS FOUND ON PAGE 301
 OVERSIZED SURCHARGE +\$5 PER SIZE



SHOWN WITH GAMEDAY SELECT PANT (SEE PAGE 160)

AF GAMETIME V-NECK JERSEY

FIRST SHIP: C/O // XS-2XL, OVERSIZE 3XL, YSM-YXL

STYLE	SIZE	PACKAGE*	PRICE
UJSJV2W (W)	XS-2XL	SUBLIMATED	\$83.00
		1-COLOR TWILL	\$128.00
		2-COLOR TWILL	\$138.00
UJB JV2Y (Y)	YSM-YXL		\$78.00

- 100% Polyester - Utility Mesh
- Size SM Measurements: body length 28", sleeve length 8.5", across chest width 18.5"

*PACKAGE INCLUDES TEAM NAME + FRONT & BACK NUMBERS
 ADDITIONAL TWILL OPTIONS FOUND ON PAGE 299
 ADDITIONAL LENGTH OPTIONS FOUND ON PAGE 301
 OVERSIZED SURCHARGE +\$5 PER SIZE





STOCK

- Unique designs and advanced technology in stock
- Pre-set designs, ready to ship
- Best-in-class stock fabrications for all levels of play



PACKAGE DECORATION

		1 COLOR	2 COLOR
SCREENPRINT*	Team Name, Front/Back Numbers	\$15.00	\$25.00
TACKLE TWILL	Team Name, Front/Back Numbers	\$45.00	\$55.00

Additional Stock Options on page 299-300.

ICON FAUX PLACKET JERSEY COLOR OPTIONS

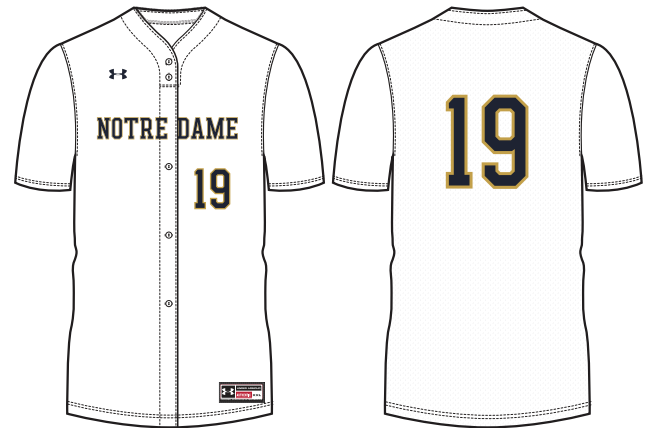

ACE KNICKER PANT COLOR OPTIONS

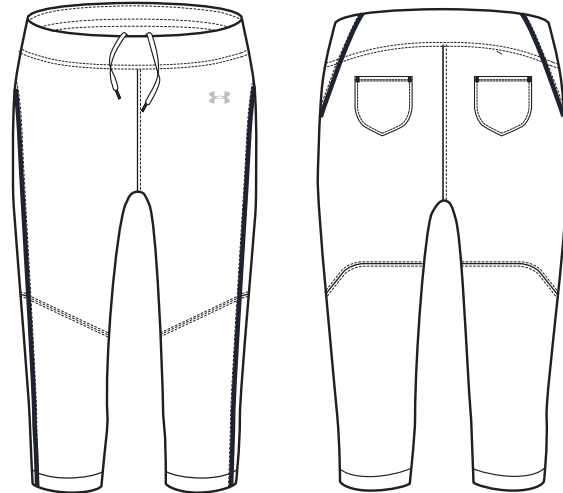

ICON FAUX PLACKET JERSEY

FIRST SHIP: C/O // XS-2XL, YSM-YXL

STYLE	SIZE	PACKAGE	PRICE
USJ114W (W)	XS-2XL	BLANK	\$50.00
		1-COLOR TWILL	\$95.00
		2-COLOR TWILL	\$105.00
UBJ114Y (Y)	YSM-YXL	BLANK	\$45.00

- 100% Polyester - Diamond Knit Front + Diamond Mesh Back
- Size SM Measurements: body length 28", sleeve length 8.5", across chest width 18.5"

UA RECOMMENDS THAT THIS STYLE BE DECORATED WITH TACKLE TWILL ONLY
 *PACKAGE INCLUDES TEAM NAME + FRONT & BACK NUMBERS

NEW

THE ACE BELTLESS KNICKER PANT

FIRST SHIP: 10/25/2020 // XS-2XL

STYLE	SIZE	PRICE
USP123W (W)	XS-2XL	\$52.00

- 100% Polyester- Diamond Knit
- Beltless elastic waist band with drawstring
- Knicker Inseam (W) 18.5"
- 2-Ply reinforced knee





Shown with after-braid option on jersey and pant (not included in price)

ICON FAUX PLACKET JERSEY COLOR OPTIONS



ICON KNICKER PANT COLOR OPTIONS



ICON FAUX PLACKET JERSEY

FIRST SHIP: C/O // XS-2XL, YSM-YXL

STYLE	SIZE	PACKAGE	PRICE
USJ114W (W)	XS-2XL	BLANK	\$50.00
		1-COLOR TWILL	\$95.00
		2-COLOR TWILL	\$105.00
UBJ114Y (Y)	YSM-YXL	BLANK	\$45.00

- 100% Polyester - Diamond Knit Front + Diamond Mesh Back
- Size SM Measurements: body length 28", sleeve length 8.5", across chest width 18.5"

UA RECOMMENDS THAT THIS STYLE BE DECORATED WITH TACKLE TWILL ONLY
 *PACKAGE INCLUDES TEAM NAME + FRONT & BACK NUMBERS

ICON KNICKER PANT

FIRST SHIP: C/O // XS-2XL, YSM-YXL

STYLE	SIZE	PRICE
USP522W (W)	XS-2XL	\$50.00
USP522G (G)	YSM-YXL	\$45.00

- 100% Polyester - Diamond Knit
- Knicker inseam (W) 19" (G) 15"
- 2-ply reinforced knee

AFTER-BRAID +\$15. SEE PAGE 300 FOR DETAILS



IGNITE 2-BUTTON JESEY COLOR OPTIONS



BK/WH/BG NA/WH/BG SC/WH/BG RO/WH/BG



DG/WH/BG MA/WH/BG PU/WH/BG OR/WH/BG

ICON KNICKER PANT COLOR OPTIONS



BK WH BG



NA SC RO



Pant shown with after-braid (not included in price)

IGNITE 2-BUTTON JERSEY

FIRST SHIP: C/O // XS-2XL, YSM-YXL

STYLE	SIZE	PACKAGE	PRICE
USJ113W (W)	XS-2XL	BLANK	\$45.00
		1-COLOR SCREEN	\$60.00
		2-COLOR SCREEN	\$70.00
		1-COLOR TWILL	\$90.00
		2-COLOR TWILL	\$100.00
UBJ113Y (Y)	YSM-YXL	BLANK	\$40.00

- 100% Polyester - Base Mesh
- Size SM Measurements: body length 28", sleeve length 8.5", across chest width 18.5"

*PACKAGE INCLUDES TEAM NAME + FRONT & BACK NUMBERS

ICON KNICKER PANT

FIRST SHIP: C/O // XS-2XL, YSM-YXL

STYLE	SIZE	PRICE
USP522W (W)	XS-2XL	\$50.00
USP522G (G)	YSM-YXL	\$45.00

- 100% Polyester - Diamond Knit
- Knicker inseam (W) 19" (G) 15"
- 2-ply reinforced knee

AFTER-BRAID +\$15. SEE PAGE 300 FOR DETAILS





IGNITE V-NECK JESEY COLOR OPTIONS



ICON KNICKER PANT COLOR OPTIONS



IGNITE V-NECK JERSEY

FIRST SHIP: C/O // XS-2XL, YSM-YXL

STYLE	SIZE	PACKAGE	PRICE
USJ112W (W)	XS-2XL	BLANK	\$35.00
		1-COLOR SCREEN	\$50.00
		2-COLOR SCREEN	\$60.00
		1-COLOR TWILL	\$80.00
		2-COLOR TWILL	\$90.00
UBJ112Y (Y)	YSM-YXL	BLANK	\$30.00

- 100% Polyester - Base Mesh
- Size SM Measurements: body length 28", sleeve length 8.5", across chest width 18.5"

*PACKAGE INCLUDES TEAM NAME + FRONT & BACK NUMBERS

ICON KNICKER PANT

FIRST SHIP: C/O // XS-2XL, YSM-YXL

STYLE	SIZE	PRICE
USP522W (W)	XS-2XL	\$50.00
USP522G (G)	YSM-YXL	\$45.00

- 100% Polyester - Diamond Knit
- Knicker inseam (W) 19" (G) 15"
- 2-ply reinforced knee

AFTER-BRAID +\$15. SEE PAGE 300 FOR DETAILS





UA NEXT

Athletes of the **NEXT** Generation



TEAM UNIFORMS DESIGNED FOR YOUTH TRAVEL, REC & CLUB TEAMS.

Top of the Line
Quality



Lightning Fast



Decoration



Exceptional
Performance

The **NEXT** Generation. Don't Let Anything Stop You.

UA NEXT 2-BUTTON SOFTBALL JERSEY COLOR OPTIONS



UA NEXT SOFTBALL PANT COLOR OPTIONS



UA NEXT 2-BUTTON SOFTBALL JERSEY

FIRST SHIP: C/O // SM-2XL, YSM-YLG

STYLE	SIZE	BLANK	DECORATION PACKAGE*		
			1-99 UNITS	100-249 UNITS	250+ UNITS
USJ620W (W)	SM-2XL	\$32.00	\$47.00	\$45.50	\$44.00
USJ620G (G)	YSM-YLG	\$30.00	\$45.00	\$43.50	\$42.00

- 100% Polyester performance knit mock mesh
- Moisture management to keep you dry and at peak performance

*PACKAGE INCLUDES 2-COLOR SCREEN PRINT TEAM NAME + 1-COLOR DURATEK BACK NUMBER

UA NEXT SOFTBALL PANT

FIRST SHIP: C/O // XS-2XL, YSM-YXL

STYLE	SIZE	BLANK
USP7C0W (W)	XS-2XL	\$36.00
USP7C0G (G)	YSM-YXL	\$33.00

- 100% Polyester double knit
- UA branded internal waistband



UA NEXT V-NECK SOFTBALL JERSEY COLOR OPTIONS



UA NEXT SOFTBALL PANT COLOR OPTIONS



UA NEXT V-NECK SOFTBALL JERSEY

FIRST SHIP: C/O // SM-2XL, YSM-YLG

STYLE	SIZE	BLANK	DECORATION PACKAGE*		
			1-99 UNITS	100-249 UNITS	250+ UNITS
USJ6V0W (W)	SM-2XL	\$23.00	\$38.00	\$36.50	\$35.00
USJ6V0G (G)	YSM-YLG	\$21.00	\$36.00	\$34.50	\$33.00

- 100% Polyester pique knit
- Moisture management to keep you dry and at peak performance

*PACKAGE INCLUDES 2-COLOR SCREEN PRINT TEAM NAME + 1-COLOR DURATEK BACK NUMBER

UA NEXT SOFTBALL PANT

FIRST SHIP: C/O // XS-2XL, YSM-YXL

STYLE	SIZE	BLANK
USP7C0W (W)	XS-2XL	\$36.00
USP7C0G (G)	YSM-YXL	\$33.00

- 100% Polyester double knit
- UA branded internal waistband



PREBOOK ONLY

NEW

1356906

UA SOFTBALL ISOCHILL
SLIDING SHORTS\$40.00 |  | XXS-2XL

GIRLS: 1356910 | \$35.00 | YXS-YXL

FIRST SHIP: 4/1/2020

- IsoChill fabric is cool to the touch
- 4-way stretch throughout
- Yoga style waistband for comfort and support"

87% NYLON, 13% ELASTANE

heatgear™

G = GIRLS OFFERING

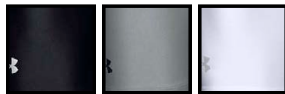
001 G
BLK075 G
BBG
(GIRLS ONLY)100
WHT

PREBOOK ONLY

NEW

1356903

UA VANISH SOFTBALL PANT

\$40.00 |  | XS-2XL

GIRLS: 1356907 | \$35.00 | YXS-YXL

FIRST SHIP: 4/1/2020

- Vanish Fabric is lightweight and durable with 4-way stretch
- Double layered fabric in knee and seat
- Two back pockets
- Silicon waistband helps keep jersey tucked in"

87% NYLON, 13% ELASTANE

heatgear™

G = GIRLS OFFERING

001 G
BLK075 G
BBG100 G
WHT410
MDN

3022074

UA W GLYDE ST

\$80.00 | SIZES: 5.5-12

FIRST SHIP: C/O // LAST SHIP: 5/30/2021

- Durable synthetic upper & lightweight textile toe provide sneaker-like comfort
- Soft suede-like panels for enhanced breathability in the midfoot
- Added cushion around the heel & tongue provide ultimate, step-in comfort
- Abrasion-resistant TPU film on toe cap for enhanced protection & durability
- Plush sockliner molds perfectly to your foot
- Charged Cushioning® midsole converts impact into explosive speed & power on the diamond
- Lightweight, low-profile outsole features 9 metal cleats for optimal speed & power



001
BLK/WHT

100
WHT/WHT

101
WHT/RED



102
WHT/RYL



104
WHT/MDN

3022075
UA W GLYDE TPU

\$60.00 | SIZES: 5.5-11, 12

FIRST SHIP: C/O // LAST SHIP: 5/30/2021

- Durable synthetic upper & lightweight textile toe provide sneaker-like comfort
- Padded ankle collar & tongue construction for increased comfort
- Abrasion-resistant TPU film on toe cap for enhanced protection & durability
- Full-length EVA midsole provides ultimate cushion, shock absorption & cleat dispersion
- TPU cleats placed under the heel & forefoot for lightweight traction



001
 BLK/WHT



100
 WHT/WHT

3022076
UA W GLYDE RM

\$40.00 | SIZES: 5.5-11, 12

GIRLS: 3022077 | \$30.00 | 8K-3.5

FIRST SHIP: C/O // LAST SHIP: 5/30/2021

- Durable synthetic upper & lightweight textile toe provide sneaker-like comfort
- Padded ankle collar & tongue construction for increased comfort
- Abrasion-resistant synthetic toe cap for enhanced protection & durability
- Full-length EVA midsole provides ultimate cushion, shock absorption & cleat dispersion
- Rubber molded cleats provide aggressive traction on all surfaces with a lightweight, comfortable feel



001
 BLK/WHT
 002 G
 BLK/WHT



002
 BLK/CER
 001 G
 BLK/CER



100
 WHT/WHT

G = GIRLS OFFERING

ALL COLORS PREBOOK ONLY

SOCKS

SS21 ▶

1270244

UA TEAM OVER-THE-CALF

\$9.99 | SINGLE PAIR | MD, LG, XL

YOUTH: **1270245** | \$8.99 | YLG

FIRST SHIP: C/O // LAST SHIP: 3/15/2021

- Strategic Cushion protects high-impact areas of feet
- Embedded Arch Support helps reduce foot fatigue
- ArmourDry™ Material wicks moisture, accelerates evaporation
- ArmourBlock® Technology helps prevent growth of odor-causing bacteria

84% POLYESTER, 14% NYLON, 2% SPANDEX

Y = YOUTH OFFERING

609/MAR NOT SHOWN



001 BLK/WHT 040 GPH/BLK 100 WHT/BLK 301 GRN/WHT 400 RYL/WHT 410 MDN/WHT



500 PUR/WHT 600 RED/WHT 625 CRD/WHT 654 TPK/BLK 750 SGD/BLK

GLOVES

SS21 ▶

NEW

1355539

UA W'S RADAR

\$25.00 | COMES IN PAIRS | SM-XL

FIRST SHIP: 10/1/2020

- Durable synthetic leather palm adds durability without compromising feel
- UA Heatgear fabric with 4-way stretch for a cool, comfortable feel
- Perforated overlays add support & durability
- Finger perforations for added breathability
- Elastic Cuff provides wrist support and a locked-in feel

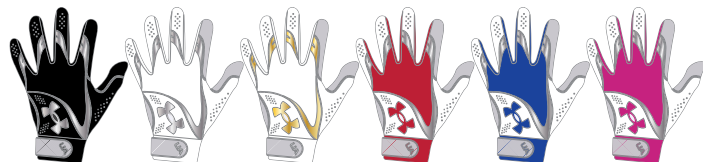
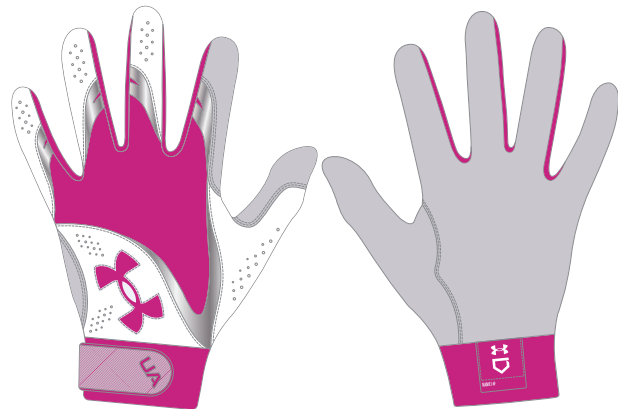

002 BLK/MSV 100 WHT/MSV 101 WHT/MGD 600 RED/WHT 400 RYL/WHT 641 MOJO PNK/WHT

NEW

1350105
UA YARD BATPACK

\$80.00

FIRST SHIP: 10/1/2020

- UA Storm technology delivers an element-battling, highly water-resistant finish
- Foam padded back panel for enhanced comfort & breathability
- Soft tricot-lined front valuables pocket & a hook & loop section for batting glove storage
- Built-in fence hook for on field organization
- Airvent shoe compartment on front is embroidery compatible for customization
- Molded sunglasses pocket for added protection
- Second bag strap clip for multiple ways to carry
- XL capacity holds 4 bats, cleats, batting gloves, valuables, gloves & water bottle

STORM



NEW

1350109
UA UTILITY BATPACK

\$60.00

FIRST SHIP: 10/1/2020

- UA Storm technology delivers an element-battling, highly water-resistant finish
- Foam padded back panel for enhanced comfort & breathability
- Soft tricot-lined front valuables pocket & a hook & loop section for batting glove storage
- Built-in fence hook for on field organization
- Airvent shoe compartment on front is embroidery compatible for customization
- Second bag strap clip for multiple ways to carry
- Large capacity holds 4 bats, cleats, batting gloves, valuables, gloves & water bottle

STORM



UAHG3A
UA CONVERGE CATCHING HELMET

7-7½" | MAP: \$150.00 | MSRP: \$225.00

UAHG3Y | 6¼-7"
 MAP: \$135.00 | MSRP: \$200.00

FIRST SHIP: C/O

- Professional/college level catching helmet
- Large scoop vent for ventilation and heat management
- Patented I-BAR VISION™ steel cage increases player's sight lines by using flattened bars which also increase the strength of the cage
- Cage not mounted to forehead for better force re-direction
- Removable, washable, breathable, antimicrobial liner system



BK
BLK/WHT

NA
NAVY/WHT

SC
SCR/WHT

RO
RYL/WHT

UAWCP2-AL
UA WOMEN'S PRO CHEST
PROTECTOR

16" | MAP: \$140.00 | MSRP: \$225.00

UAWCP2-A | 14½"
 MAP: \$140.00 | MSRP: \$225.00

FIRST SHIP: C/O

- Professional women's specific softball chest protector
- Two optional women specific light weight fully moldable and adjustable shoulder extensions to customize your protection
- Moldable plastic inserts in the throat, sternum, and shoulders to disperse impacts and help the chest protector mold to your body
- Low rebound memory foam to deaden blocked balls
- Breathable mesh backing
- Moisture wicking, lightweight harness with four points of adjustment
- AEGIS Microbe Shield™ removes unwanted bacteria and odors



UAWLG2-AL
UA WOMEN'S PRO LEG GUARDS

15½" | MAP: \$120.00 | MSRP: \$175.00

UAWLG2-A | 14½"
 MAP: \$120.00 | MSRP: \$175.00

FIRST SHIP: C/O

- Women's professional leg guards
- Double knee design for increased protection
- High impact PE plastic components with extra thick plastic in high use locations
- Large vent holes in shin and knees along with perforated foam for breathability
- Gel knee pad absorbs impacts
- Extra wide neoprene straps securely hold leg guards in place
- Removable second toe
- AEGIS Microbe Shield™ removes unwanted bacteria and odors



NEW

UABH100MM
UA MATTE MOLDED
BATTING HELMET

6½-7½ (OSFA)

MAP: \$30.00 | MSRP: \$42.50

YOUTH: UABH110MM | 6¾ & UNDER (OSFA)

MAP: \$30.00 | MSRP: \$42.50

FIRST SHIP: 10/1/2020

- Featuring a One Size Fits All dual density foam liner system.
- The liner is breathable, moisture wicking, and none of the padding blocks any of the large vent ports
- Pony-tail channel built into padding for softball players
- The shell, constructed from durable ABS plastic, has 12 large vent holes for maximum breathability
- The shell is designed to deflect balls upon impact, provides extended cheek bone protection and coverage to protect a player's brain stem in the back of the neck
- Hardware is pre-mounted in the helmet making it ready to accept a batting helmet chin strap or batting helmet face guard
- Lower batting helmet chinstrap snap is removable



NEW

UABH-FP2
SOFTBALL BATTING HELMET CAGE

MAP: \$20.00 | MSRP: \$30.00

FIRST SHIP: 10/1/2020

- New and improved cage for Fastpitch Softball
- Less steel = lighter weight
- Maximum vision with necessary protective coverage
- For Softball only – not to be used for Baseball





UNDER ARMOUR



ARMOURFUSE® (page 191)

- Signature Under Armour® fabrications
- Lightweight, 4-way stretch, moisture transport, maximum breathability
- Brilliant, vibrant team colors permanently fused directly into textiles
- Limitless customization, all-inclusive pricing with exclusive UA designs and customized prints



STOCK (page 200)

- Unique designs and advanced technology in stock
- Pre-set designs, ready to ship
- Best-in-class stock fabrications for all levels of play



ARMOURFUSE®

- Brilliant, vibrant team colors permanently fused directly into textiles
- Limitless customization, all-inclusive pricing with exclusive UA designs and customized prints
- 37 different colors and 16 prints available
- 6 piece minimum order



COMMAND

HIGHLIGHT



HIGHLIGHT JERSEY DESIGN IS NOT APPROVED FOR HS PLAY, BUT IS COMPLIANT FOR NCAA, CLUB, AND PRACTICE

AF PRIMETIME JERSEYS

FIRST SHIP: C/O // XS-2XL, OVERSIZE 3XL

SHORTSLEEVE	SIZE	PRICE
UJLJP2W (W)	XS-2XL	\$88.00
RACERBACK	SIZE	PRICE
UJLJP1W (W)	XS-2XL	\$83.00

- Super-soft & breathable allover pin-dot mesh construction
- Classic bomber crew inspired neck
- Shaped hem

AF PRIMETIME KILT & 5" SHORT

FIRST SHIP: C/O // XS-2XL, OVERSIZE 3XL

KILT	SIZE	PRICE
UJLKP1W (W)	XS-2XL	\$78.00
5" SHORT	SIZE	PRICE
UJLSP1W (W)	XS-2XL	\$78.00

- Super-soft & breathable allover pin-dot mesh construction
- Encased elastic waistband with internal wordmark detail
- Notched hem for added breathability & mobility
- Shaped hem & design lines for a more feminine look

ARMOURFUSE® TIE HEADBAND

FIRST SHIP: C/O // OSFA

STYLE	SIZE	PRICE
UJGHB2W (W)	OSFA	\$28.00

- Signature HeatGear® fabrication with 4-way stretch
- Interior silicone grip band to lock in place
- 34" (L) x 2" (H)

BASE UNIFORM APPROVED FOR HS PLAY // OVERSIZED SURCHARGE +\$5 PER SIZE // EXTENDED/SHORTENED LENGTHS OFFERED, SEE PAGE 301 FOR MORE INFO



ARMOURFUSE® UNIFORMS // ORDERING INFORMATION AND CUSTOMER SERVICE: 1-800-594-9082 // www.underarmourteamuniforms.com



AF SHOWTIME JERSEYS

FIRST SHIP: C/O // XS-2XL, OVERSIZE 3XL

SHORTSLEEVE	SIZE	PRICE
UJLJS1W (W)	XS-2XL	\$83.00
RACERBACK	SIZE	PRICE
UJLVS1W (W)	XS-2XL	\$78.00

- Signature 4-way stretch HeatGear front, ventilated mesh back for optimal performance
- Updated neckline construction

AF SHOWTIME KILT & 5" SHORT

FIRST SHIP: C/O // XS-2XL, OVERSIZE 3XL

KILT	SIZE	PRICE
UJLKS1W (W)	XS-2XL	\$73.00
5" SHORT	SIZE	PRICE
UJLSS1W (W)	XS-2XL	\$73.00

- Signature 4-way stretch HeatGear front, ventilated mesh side inserts for optimal performance
- Zero-distraction mesh waistband

BASE UNIFORM APPROVED FOR HS PLAY // OVERSIZED SURCHARGE +\$5 PER SIZE // EXTENDED/SHORTENED LENGTHS OFFERED, SEE PAGE 301 FOR MORE INFO





AF SHOWTIME JERSEYS

FIRST SHIP: C/O // XS-2XL, OVERSIZE 3XL

SHORTSLEEVE	SIZE	PRICE
UJLJS1W (W)	XS-2XL	\$83.00
RACERBACK	SIZE	PRICE
UJLVS1W (W)	XS-2XL	\$78.00

- Signature 4-way stretch HeatGear front, ventilated mesh back for optimal performance
- Updated neckline construction

AF SHOWTIME KILT & 5" SHORT

FIRST SHIP: C/O // XS-2XL, OVERSIZE 3XL

KILT	SIZE	PRICE
UJLKS1W (W)	XS-2XL	\$73.00
5" SHORT	SIZE	PRICE
UJLSS1W (W)	XS-2XL	\$73.00

- Signature 4-way stretch HeatGear front, ventilated mesh side inserts for optimal performance
- Zero-distraction mesh waistband

BASE UNIFORM APPROVED FOR HS PLAY // OVERSIZED SURCHARGE +\$5 PER SIZE // EXTENDED/SHORTENED LENGTHS OFFERED, SEE PAGE 301 FOR MORE INFO



ARMOURFUSE® UNIFORMS // ORDERING INFORMATION AND CUSTOMER SERVICE: 1-800-594-9082 // www.underarmourteamuniforms.com

FILL-IN LIFECYCLE TIMING FOUND ON PAGE 304. DECORATION OPTIONS AND ORDERING INFORMATION ARE AVAILABLE ON PAGES 296-304.



NEW
AF GAMETIME JERSEYS

FIRST SHIP: 10/25/2020 // XS-2XL, OVERSIZE 3XL, YSM-YLG

SHORTSLEEVE	SIZE	PRICE
UJLJG1W (W)	XS-2XL	\$75.00
UJLJG1G (G)	YSM-YLG	\$70.00

RACERBACK	SIZE	PRICE
UJLVG1W (W)	XS-2XL	\$70.00
UJLVG1G (G)	YSM-YLG	\$65.00

- 4-way stretch flat knit
- Streamlined fit to reduce all around volume

NEW
AF GAMETIME KILT & 5" SHORT

FIRST SHIP: 10/25/2020 // XS-2XL, OVERSIZE 3XL, YSM-YLG

KILT	SIZE	PRICE
UJLKG1W (W)	XS-2XL	\$70.00
UJLKG1G (G)	YSM-YLG	\$65.00

5" SHORT	SIZE	PRICE
UJLSG1W (W)	XS-2XL	\$70.00
UJLSG1G (G)	YSM-YLG	\$65.00

- 4-way stretch flat knit

BASE UNIFORM APPROVED FOR HS PLAY // OVERSIZED SURCHARGE +\$5 PER SIZE // EXTENDED/SHORTENED LENGTHS OFFERED, SEE PAGE 301 FOR MORE INFO



SCOOP

NO PRESSURE



1-PLY REVERSIBLE JERSEY

FIRST SHIP: C/O // XS-2XL, OVERSIZE 3XL, YSM-YXL

STYLE	SIZE	PRICE
UJLRH2W (W)	XS-2XL	\$83.00
UJLRH2G (G)	YSM-YLG	\$73.00

- 1-Ply reversible lightweight mock mesh
- Smooth knit binding allows for reverse color contrast
- Classic racer back design & scoop neck collar

AF SHOWTIME 5" SHORT

FIRST SHIP: C/O // XS-2XL, OVERSIZE 3XL

STYLE	SIZE	PRICE
UJLSS1W (W)	XS-2XL	\$73.00

- Signature 4-way stretch HeatGear front, ventilated mesh side inserts for optimal performance
- Zero-distraction mesh waistband

BASE UNIFORM APPROVED FOR HS PLAY // OVERSIZED SURCHARGE +\$5 PER SIZE // EXTENDED/SHORTENED LENGTHS OFFERED, SEE PAGE 301 FOR MORE INFO



ARMOURFUSE® UNIFORMS // ORDERING INFORMATION AND CUSTOMER SERVICE: 1-800-594-9082 // www.underarmourteamuniforms.com

FILL-IN LIFECYCLE TIMING FOUND ON PAGE 304. DECORATION OPTIONS AND ORDERING INFORMATION ARE AVAILABLE ON PAGES 296-304.



1-PLY REVERSIBLE JERSEY

FIRST SHIP: C/O // XS-2XL, OVERSIZE 3XL, YSM-YXL

STYLE	SIZE	PRICE
UJLRH2W (W)	XS-2XL	\$83.00
UJLRH2G (G)	YSM-YLG	\$73.00

- 1-Ply reversible lightweight mock mesh
- Smooth knit binding allows for reverse color contrast
- Classic racer back design & scoop neck collar

AF SHOWTIME 5" SHORT

FIRST SHIP: 10/25/2019 // XS-2XL, OVERSIZE 3XL

STYLE	SIZE	PRICE
UJLSS1W (W)	XS-2XL	\$73.00

- Signature 4-way stretch HeatGear front, ventilated mesh side inserts for optimal performance
- Zero-distraction mesh waistband

BASE UNIFORM APPROVED FOR HS PLAY // OVERSIZED SURCHARGE +\$5 PER SIZE // EXTENDED/SHORTENED LENGTHS OFFERED, SEE PAGE 301 FOR MORE INFO



UA AROUND THE WORLD **UA DOUBLE HATTY**



1-PLY REVERSIBLE JERSEY

FIRST SHIP: C/O // XS-2XL, OVERSIZE 3XL, YSM-YXL

STYLE	SIZE	PRICE
UJLRH2W (W)	XS-2XL	\$83.00
UJLRH2G (G)	YSM-YLG	\$73.00

- 1-Ply reversible lightweight mock mesh
- Smooth knit binding allows for reverse color contrast
- Classic racer back design & scoop neck collar



AF SHOWTIME 5" SHORT

FIRST SHIP: C/O // XS-2XL, OVERSIZE 3XL

STYLE	SIZE	PRICE
UJLSS1W (W)	XS-2XL	\$73.00

- Signature 4-way stretch HeatGear front, ventilated mesh side inserts for optimal performance
- Zero-distraction mesh waistband

BASE UNIFORM APPROVED FOR HS PLAY // OVERSIZED SURCHARGE +\$5 PER SIZE // EXTENDED/SHORTENED LENGTHS OFFERED, SEE PAGE 301 FOR MORE INFO



ARMOURFUSE® UNIFORMS // ORDERING INFORMATION AND CUSTOMER SERVICE: 1-800-594-9082 // www.underarmourteamuniforms.com



STOCK

- Unique designs and advanced technology in stock
- Pre-set designs, ready to ship
- Best-in-class stock fabrications for all levels of play

EMPIRE

(see pg. 201-202)

GILMAN PINNIE

(see pg. 203)



PACKAGE DECORATION

1 COLOR 2 COLOR

SCREENPRINT

Team Name	\$15.00	\$25.00
Front/Back Numbers		

TACKLE TWILL

Team Name	\$45.00	\$55.00
Front/Back Numbers		

*Additional Stock Options on pages 299-300.



EMPIRE COLOR OPTIONS



BK/WH Y WH/WH Y GP/WH Y NA/WH Y SC/WH Y



RO/WH Y DG/WH MA/WH PU/WH CA/WH

Y = YOUTH OFFERING

EMPIRE SHORTSLEEVE

XS-XL, YSM-YLG

STYLE	SIZE	PACKAGE	PRICE
ULJ150W (W)	XS-XL	BLANK	\$45.00
		1-COLOR SCREEN	\$60.00
		2-COLOR SCREEN	\$70.00
ULJ150G (G)	YSM-YLG	BLANK**	\$40.00

- Breathable allover jacquard mesh
- Solid body with contrast color side inserts

*PACKAGE INCLUDES TEAM NAME/LOGO + FRONT & BACK PLAYER NUMBERS
 **YOUTH PACKAGES SUBTRACT \$5 FROM ADULT PRICING

EMPIRE KILT

XS-XL, YSM-YLG

STYLE	SIZE	PACKAGE	PRICE
ULK550W (W)	XS-XL	BLANK	\$35.00
		1-COLOR SCREEN	\$40.00
		2-COLOR SCREEN	\$45.00
ULK550G (G)	YSM-YLG	BLANK**	\$30.00

- Breathable allover jacquard mesh
- Solid body with contrast color side inserts
- Encased elastic waistband with internal wordmark detail with 2 rows of grippy to keep kilt in place with flat lace drawcord

*PACKAGE INCLUDES TEAM NAME/LOGO ONLY
 **YOUTH PACKAGES SUBTRACT \$5 FROM ADULT PRICING



EMPIRE COLOR OPTIONS



EMPIRE RACERBACK

XS-XL, YSM-YLG

STYLE	SIZE	PACKAGE	PRICE
ULV151W (W)	XS-XL	BLANK	\$40.00
		1-COLOR SCREEN	\$65.00
		2-COLOR SCREEN	\$75.00
ULV151G (G)	YSM-YLG	BLANK**	\$35.00

- Breathable allover jacquard mesh
- Solid body with contrast color side inserts

*PACKAGE INCLUDES TEAM NAME/LOGO + FRONT & BACK PLAYER NUMBERS
 **YOUTH PACKAGES SUBTRACT \$5 FROM ADULT PRICING

EMPIRE KILT

XS-XL, YSM-YLG

STYLE	SIZE	PACKAGE	PRICE
ULK550W (W)	XS-XL	BLANK	\$35.00
		1-COLOR SCREEN	\$40.00
		2-COLOR SCREEN	\$45.00
ULK550G (G)	YSM-YLG	BLANK**	\$30.00

- Breathable allover jacquard mesh
- Solid body with contrast color side inserts
- Encased elastic waistband with internal wordmark detail with 2 rows of grippy to keep kilt in place with flat lace drawcord

*PACKAGE INCLUDES TEAM NAME/LOGO ONLY
 **YOUTH PACKAGES SUBTRACT \$5 FROM ADULT PRICING





GILMAN PINNIE COLOR OPTIONS



BK/WH GP/WH NA/WH SC/WH RO/WH



DG/WH MA/WH PU/WH OR/WH

TRIPLE DOUBLE SHORT COLOR OPTIONS



BK/WH GP/WH NA/WH SC/WH RO/WH



DG/WH MA/WH PU/WH CB/WH OR/WH CA/WH

GILMAN PINNIE

XS-2XL, YSM-YXL

STYLE	SIZE	PACKAGE*	PRICE
ULJ190W (W)	XS-2XL	BLANK	\$15.00
		1-COLOR SCREEN	\$45.00
		2-COLOR SCREEN	\$65.00
ULJ190Y (Y)	YSM-YXL	BLANK	\$13.00

- Warp-knit tricot mesh in racerback pinnie style
- Waist length lacrosse cut bottom hem

*PACKAGE INCLUDES TEAM NAME/LOGO + FRONT & BACK PLAYER NUMBERS ON BOTH SIDES

TRIPLE DOUBLE SHORT

LAST SHIP: 3/15/2022 // SM-2XL, OVERSIZE 3XL, YSM-YXL

STYLE	SIZE	PACKAGE*	PRICE
UKS590W (W)	SM-2XL	BLANK	\$15.00
		1-COLOR SCREEN	\$20.00
		2-COLOR SCREEN	\$25.00
UKS590Y (Y)	YSM-YXL	BLANK	\$13.00

- 100% ventilated tricot mesh polyester with internal liner
- 8" inseam for women's and youth

*PACKAGE INCLUDES TEAM LOGO ONLY (PER LOCATION)
OVERSIZED SURCHARGE +\$5 PER SIZE



UA NEXT

Athletes of the **NEXT** Generation



TEAM UNIFORMS DESIGNED FOR YOUTH TRAVEL, REC & CLUB TEAMS.

Top of the Line
Quality



Lightning Fast
DURA **TEK**
DECORATION
Decoration



Exceptional
Performance

The **NEXT** Generation. Don't Let Anything Stop You.

ATTACK

FROZEN ROPE



UA NEXT SUBLIMATED PHANTOM REVERSIBLE

FIRST SHIP: C/O // XS-2XL, YXS-YLG

STYLE	SIZE	CONFIGURATION	PRICE
UJLRV1W (W)	XS-2XL	COLOR-TO-WHITE	\$68.00
UJLRV1G (Y)	YXS-YLG	COLOR-TO-WHITE	\$63.00
UJLRV2W (W)	XS-2XL	COLOR-TO-COLOR	\$73.00
UJLRV2G (Y)	YXS-YLG	COLOR-TO-COLOR	\$68.00

- 100% texturized polyester interlock
- Double-ply reversible with offset side seam to enhance design
- Price includes all sublimated decoration

COLOR-TO-WHITE = MAIN BODY COLOR OF ONE SIDE IS WHITE



UA NEXT UNIFORMS // ORDERING INFORMATION AND CUSTOMER SERVICE: 1-800-594-9082 // www.underarmourteamuniforms.com

FILL-IN LIFECYCLE TIMING FOUND ON PAGE 304. DECORATION OPTIONS AND ORDERING INFORMATION ARE AVAILABLE ON PAGES 296-304.

3022078

UA W LAX HIGHLIGHT MC

\$120.00 | SIZES: 5.5-11

FIRST SHIP: C/O // LAST SHIP: 5/30/2021

- Lightweight textile upper is breathable & provides a lock down feel
- Smooth synthetic material in the toe box forms to your foot for added comfort
- Molded 4D Foam® footbed conforms to your foot's exact shape, eliminating slippage & reducing cleat pressure
- Lightweight, molded TPU cleat plate provides superior traction on any field
- Metallic logo accents



100
WHT/WHT

3022079

UA W LAX HIGHLIGHT TURF

\$110.00 | SIZES: 5.5-11

FIRST SHIP: C/O // LAST SHIP: 5/30/2021

- Lightweight textile upper is breathable & provides a lock down feel
- Smooth synthetic material in the toe box forms to your foot for added comfort
- Molded 4D Foam® footbed conforms to your foot's exact shape, eliminating slippage & reducing cleat pressure
- Patterned rubber outsole built with mini-lugs for incredible grip & traction on artificial turf & dry natural fields
- Metallic logo accents



100
WHT/WHT

3022207
UA W LAX FINISHER TF

\$80.00 | SIZES: 5.5-11

FIRST SHIP: C/O // LAST SHIP: 5/30/2021

- Engineered synthetic upper for lightweight, durable performance
- Lightweight toe box for added comfort
- Die-cut EVA sockliner built to reduce cleat pressure for enhanced underfoot comfort
- Patterned rubber outsole built with mini-lugs for incredible grip & traction on artificial turf & dry natural fields



101
 WHT/BLK

PROTECTIVE **SS21** ▶

1346368
GAMEDAY ARMOUR® MOUTHGUARD
FLAVORED

\$18.00 | OSFM

YOUTH: 1346369 | \$18.00 | OSFM

FIRST SHIP: C/O

SHOCK DOCTOR TECHNOLOGIES

- Flavor Infused — Bite down on long-lasting flavor
- Dual Layer Design — Absorbs and disperses impact at point of contact
- Gel Fit Liner — Molds to teeth for comfortable, custom-like fit
- Convertible Strap – Wear it strapped or strapless
- Boil and Bite – For custom-like fit
- Meets national and state high school rules

100% EVA

POWERED BY:  **SHOCK DOCTOR**



001
 BLK
 (LEMON LIME)



600
 RED
 (FRUIT PUNCH)



400
 RYL
 (BLUE RASPBERRY)

1270242
UA TEAM CREW

\$9.99 | SINGLE PAIR | MD, LG, XL

YOUTH: 1270243 | \$8.99 | YLG

FIRST SHIP: C/O // LAST SHIP: 3/15/2021

- Strategic Cushion protects high-impact areas of feet
- Embedded Arch Support helps reduce foot fatigue
- ArmourDry™ Material wicks moisture, accelerates evaporation
- ArmourBlock® Technology helps prevent growth of odor-causing bacteria

84% POLYESTER, 14% NYLON, 2% SPANDEX

Y = YOUTH OFFERING

609/MAR NOT SHOWN

XL NOT OFFERED IN 301, 500, 609, 625 & 654



001 Y BLK/WHT 040 GPH/BLK 100 Y WHT/BLK 301 GRN/WHT 400 Y RYL/WHT



410 Y MDN/WHT 500 PUR/WHT 600 Y RED/WHT 625 CRD/WHT 654 TPK/BLK

1352669
UA TRAINING COTTON
CREW 3-PACK

\$14.00 | THREE PAIR | MD, LG, XL

1346789
UA TRAINING COTTON
CREW 6-PACK

\$20.00 | SIX PAIR | MD, LG, XL

FIRST SHIP: C/O

- Strategic Cushion reduces bulk and delivers flexibility
- Dynamic Arch Support helps reduce foot fatigue
- ArmourDry™ Material wicks moisture, accelerates evaporation
- ArmourBlock® Technology helps prevent growth of odor-causing bacteria

76% POLYESTER, 22% COTTON, 2% SPANDEX



001 BLK/STL

001 BLK



100 WHT/STL

100 WHT

NEW

1350098

UA LACROSSE BACKPACK

\$70.00

FIRST SHIP: 10/1/2020

- UA Storm water-repellent technology
- ArmourVent compartment that can be customized with embroidery
- D-ring on front for helmet attachment point
- Side pocket for waterbottle/balls

STORM

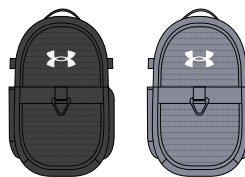

001
BLK/WHT

035
STL/WHT

NEW

1352119

UA LACROSSE EQUIPMENT BAG

\$80.00

FIRST SHIP: 10/1/2020

- Large to pcompartment with ArmourVent for added ventilation
- Exterior sleeve to hold stick
- Adjustable, padded shoulder strap & top grab handles for easy carry

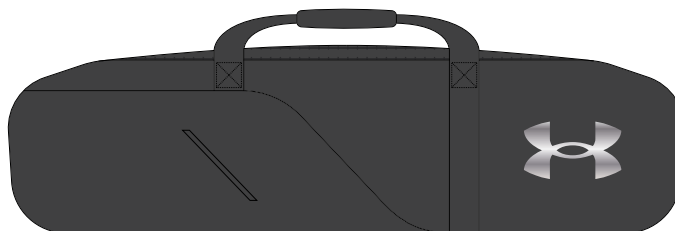

001
BLK/WHT



ARMOURFUSE®

- Brilliant, vibrant team colors permanently fused directly into textiles
- Limitless customization, all-inclusive pricing with exclusive UA designs and customized prints
- 37 different colors and 16 prints available
- 6 piece minimum order



AF PRIMETIME TOPS

XS-2XL, OVERSIZE 3XL

COMPRESSION SINGLET	SIZE	PRICE
UJTJC3W (W)	XS-2XL	\$80.00

FITTED SINGLET	SIZE	PRICE
UJTJF4W (W)	XS-2XL	\$80.00

- Smooth, lightweight knit fabric for superior performance
- UA Reflexx Armourvent engineered jacquard mesh with Microthread Technology deliver true breathability in a light, durable, fast-drying fabric
- Athletic racerback design unlocks mobility

OVERSIZED SURCHARGE +\$5 PER SIZE

AF LOOSE BOTTOMS

XS-2XL, OVERSIZE 3XL

SPLIT SHORT	SIZE	PRICE
UJTSSPW (W)	XS-2XL	\$63.00

- Ultra lightweight and durable sublimated woven fabric with internal liner
- 2 1/2" inseam

4" SHORT	SIZE	PRICE
UJTS2W (W)	XS-2XL	\$68.00

- Ultra lightweight and durable sublimated woven fabric
- 4" Inseam
- +1, -1" inseam length options available

OVERSIZED SURCHARGE +\$5 PER SIZE

AF COMPRESSION BOTTOMS

XS-2XL, OVERSIZE 3XL

COMPRESSION LEGGING	SIZE	PRICE
UJTLC1W (W)	XS-2XL	\$83.00

COMPRESSION SHORT	SIZE	PRICE
UJTSC1W (W)	XS-2XL	\$58.00

- Signature HeatGear® fabrication with 4-way stretch
- Legging has drawcord at waist and zipper closure at ankle
- Short has 4" inseam

OVERSIZED SURCHARGE +\$5 PER SIZE

SUBLIMATED PANEL ON FRONT BELOW KNEE ON LEGGING AND ABOVE KNEE ON SHORT. REST OF GARMENT IS DYED IN ONE OF THE FOLLOWING COLORS:

BLK GPH MDN RED RYL



HYPER LAUNCH



AF PRIMETIME TOPS

XS-2XL, OVERSIZE 3XL

COMPRESSION SINGLET	SIZE	PRICE
UJTJC3W (W)	XS-2XL	\$80.00

FITTED SINGLET	SIZE	PRICE
UJTJF4W (W)	XS-2XL	\$80.00

- Smooth, lightweight knit fabric for superior performance
- UA Reflexx Armourvent engineered jacquard mesh with Microthread Technology deliver true breathability in a light, durable, fast-drying fabric
- Athletic racerback design unlocks mobility

OVERSIZED SURCHARGE +\$5 PER SIZE

AF LOOSE BOTTOMS

XS-2XL, OVERSIZE 3XL

SPLIT SHORT	SIZE	PRICE
UJTSPW (W)	XS-2XL	\$63.00

- Ultra lightweight and durable sublimated woven fabric with internal liner
- 2 ½" inseam

4" SHORT	SIZE	PRICE
UJTS2W (W)	XS-2XL	\$68.00

- Ultra lightweight and durable sublimated woven fabric
- 4" Inseam
- +1, -1" inseam length options available

OVERSIZED SURCHARGE +\$5 PER SIZE

AF COMPRESSION BOTTOMS

XS-2XL, OVERSIZE 3XL

COMPRESSION LEGGING	SIZE	PRICE
UJTLC1W (W)	XS-2XL	\$83.00

COMPRESSION SHORT	SIZE	PRICE
UJTSC1W (W)	XS-2XL	\$58.00

- Signature HeatGear® fabrication with 4-way stretch
- Legging has drawcord at waist and zipper closure at ankle
- Short has 4" inseam

OVERSIZED SURCHARGE +\$5 PER SIZE

SUBLIMATED PANEL ON FRONT BELOW KNEE ON LEGGING AND ABOVE KNEE ON SHORT. REST OF GARMENT IS DYED IN ONE OF THE FOLLOWING COLORS:

BLK GPH MDN RED RYL





AF SHOWTIME TOPS

XS-2XL, OVERSIZE 3XL, YXS-YXL

COMPRESSION SINGLET	SIZE	PRICE
UJTJC2W (W)	XS-2XL	\$63.00

- Signature lightweight 4-way stretch flat knit front with stretch mesh back
- Compression raceback with built-in shelf bra for added support

LOOSE SINGLET	SIZE	PRICE
UJTJ1W (W)	XS-2XL	\$63.00
UJTJ1Y (Y)	YXS-YXL	\$58.00

- Signature lightweight 4-way stretch knit HeatGear® fabrication with maximum breathability
- Scoop neck tank with racerback

ADDITIONAL LENGTH OPTIONS FOUND ON PAGE 301
OVERSIZED SURCHARGE +\$5 PER SIZE

AF LOOSE BOTTOMS

XS-2XL, OVERSIZE 3XL, YXS-YXL

SPLIT SHORT	SIZE	PRICE
UJTSSPW (W)	XS-2XL	\$63.00
UJTSSPY (Y)	YXS-YXL	\$58.00

- Ultra lightweight and durable sublimated woven fabric with internal liner
- 2 ½" inseam

4" SHORT	SIZE	PRICE
UJTS2W (W)	XS-2XL	\$68.00

- Ultra lightweight and durable sublimated woven fabric
- 4" Inseam
- +1, -1" inseam length options available

OVERSIZED SURCHARGE +\$5 PER SIZE

AF COMPRESSION BOTTOMS

XS-2XL, OVERSIZE 3XL

COMPRESSION LEGGING	SIZE	PRICE
UJTL1W (W)	XS-2XL	\$83.00

COMPRESSION SHORT	SIZE	PRICE
UJTSC1W (W)	XS-2XL	\$58.00

- Signature HeatGear® fabrication with 4-way stretch
- Legging has drawcord at waist and zipper closure at ankle
- Short has 4" inseam

OVERSIZED SURCHARGE +\$5 PER SIZE

SUBLIMATED PANEL ON FRONT BELOW KNEE ON LEGGING AND ABOVE KNEE ON SHORT. REST OF GARMENT IS DYED IN ONE OF THE FOLLOWING COLORS:

BLK GPH MDN RED RYL



HURDLE



AF SHOWTIME TOPS

XS-2XL, OVERSIZE 3XL, YXS-YXL

COMPRESSION SINGLET	SIZE	PRICE
UJJC2W (W)	XS-2XL	\$63.00

- Signature lightweight 4-way stretch flat knit front with stretch mesh back
- Compression racerback with built-in shelf bra for added support

LOOSE SINGLET	SIZE	PRICE
UJTJ1W (W)	XS-2XL	\$63.00
UJTJ1Y (Y)	YXS-YXL	\$58.00

- Signature lightweight 4-way stretch knit HeatGear® fabrication with maximum breathability
- Scoop neck tank with racerback

ADDITIONAL LENGTH OPTIONS FOUND ON PAGE 301
OVERSIZED SURCHARGE +\$5 PER SIZE

AF LOOSE BOTTOMS

XS-2XL, OVERSIZE 3XL, YXS-YXL

SPLIT SHORT	SIZE	PRICE
UJTSSPW (W)	XS-2XL	\$63.00
UJTSSPY (Y)	YXS-YXL	\$58.00

- Ultra lightweight and durable sublimated woven fabric with internal liner
- 2 1/2" inseam

4" SHORT	SIZE	PRICE
UJTS2W (W)	XS-2XL	\$68.00

- Ultra lightweight and durable sublimated woven fabric
- 4" Inseam
- +1, -1" inseam length options available

OVERSIZED SURCHARGE +\$5 PER SIZE

AF COMPRESSION BOTTOMS

XS-2XL, OVERSIZE 3XL

COMPRESSION LEGGING	SIZE	PRICE
UJTLC1W (W)	XS-2XL	\$83.00

COMPRESSION SHORT	SIZE	PRICE
UJTSC1W (W)	XS-2XL	\$58.00

- Signature HeatGear® fabrication with 4-way stretch
- Legging has drawcord at waist and zipper closure at ankle
- Short has 4" inseam

OVERSIZED SURCHARGE +\$5 PER SIZE

SUBLIMATED PANEL ON FRONT BELOW KNEE ON LEGGING AND ABOVE KNEE ON SHORT.
REST OF GARMENT IS DYED IN ONE OF THE FOLLOWING COLORS:

BLK GPH MDN RED RYL





AF SHOWTIME TOPS

XS-2XL, OVERSIZE 3XL, YXS-YXL

COMPRESSION SINGLET	SIZE	PRICE
UJTJC2W (W)	XS-2XL	\$63.00

- Signature lightweight 4-way stretch flat knit front with stretch mesh back
- Compression racerback with built-in shelf bra for added support

LOOSE SINGLET	SIZE	PRICE
UJTJ1W (W)	XS-2XL	\$63.00
UJTJ1Y (Y)	YXS-YXL	\$58.00

- Signature lightweight 4-way stretch knit HeatGear® fabrication with maximum breathability
- Scoop neck tank with racerback

ADDITIONAL LENGTH OPTIONS FOUND ON PAGE 301
OVERSIZED SURCHARGE +\$5 PER SIZE

AF LOOSE BOTTOMS

XS-2XL, OVERSIZE 3XL, YXS-YXL

SPLIT SHORT	SIZE	PRICE
UJTSSPW (W)	XS-2XL	\$63.00
UJTSSPY (Y)	YXS-YXL	\$58.00

- Ultra lightweight and durable sublimated woven fabric with internal liner
- 2 1/2" inseam

4" SHORT	SIZE	PRICE
UJTS2W (W)	XS-2XL	\$68.00

- Ultra lightweight and durable sublimated woven fabric
- 4" Inseam
- +1, -1" inseam length options available

OVERSIZED SURCHARGE +\$5 PER SIZE

AF COMPRESSION BOTTOMS

XS-2XL, OVERSIZE 3XL

COMPRESSION LEGGING	SIZE	PRICE
UJTLC1W (W)	XS-2XL	\$83.00

COMPRESSION SHORT	SIZE	PRICE
UJTSC1W (W)	XS-2XL	\$58.00

- Signature HeatGear® fabrication with 4-way stretch
- Legging has drawcord at waist and zipper closure at ankle
- Short has 4" inseam

OVERSIZED SURCHARGE +\$5 PER SIZE

SUBLIMATED PANEL ON FRONT BELOW KNEE ON LEGGING AND ABOVE KNEE ON SHORT. REST OF GARMENT IS DYED IN ONE OF THE FOLLOWING COLORS:

BLK GPH MDN RED RYL



KICK SINGLET COLOR OPTIONS



BK/WH WH/WH GP/WH NA/WH



SC/WH RO/WH DG/WH MA/WH

KICK SPLIT SHORT COLOR OPTIONS



BK GP NA



SC RO DG MA

TEAM SHORTY COLOR OPTIONS



BLK/WHT MDN/WHT RED/WHT RYL/WHT



KICK SINGLET

XS-2XL

JERSEY	SIZE	PACKAGE*	PRICE
UTJ196W (W)	SM-2XL	BLANK	\$30.00
		1-COLOR SCREEN	\$35.00
		2-COLOR SCREEN	\$40.00

- Signature moisture transport system wicks sweat to keep you dry and light
- Stretch mesh fabric for mobility, breathability, and comfort
- Athletic colorblocked side insets

*PACKAGE INCLUDES TEAM NAME/LOGO ONLY

KICK SPLIT SHORT

XS-2XL

SPLIT SHORT	SIZE	PACKAGE*	PRICE
UTS596W (W)	XS-2XL	BLANK	\$30.00
		1-COLOR SCREEN	\$35.00
		2-COLOR SCREEN	\$40.00

- Ultra lightweight woven fabric yet still extremely durable
- Internal liner helps moisture escape & adds breathability
- Covered elastic waistband with internal drawcord and liner
- 2 1/2" inseam

*PACKAGE INCLUDES TEAM NAME/LOGO ONLY

UA TEAM SHORTY

XS-2XL

STYLE	SIZE	SIZE	PRICE
1351244 (W)	XS-2XL	3"	\$30.00
1351243 (W)	XS-2XL	4"	\$30.00

- Lightweight, 4-way stretch fabrication improves range of motion & dries faster
- Locked-in compression fit increases muscle power & decreases recovery time
- Smooth flatlock seams prevent chafing
- 3" or 4" inseams
- 2 1/2" fully elastic UA branded waistband delivers just the right amount of coverage

BLK MDN RED RYL



STOCK UNIFORMS // ORDERING INFORMATION AND CUSTOMER SERVICE: 1-800-594-9082 // www.underarmourteamuniforms.com



KICK SINGLET COLOR OPTIONS



KICK 4\"/>



KICK BRIEF COLOR OPTIONS



KICK SINGLET

XS-2XL

JERSEY	SIZE	PACKAGE*	PRICE
UTJ196W (W)	SM-2XL	BLANK	\$30.00
		1-COLOR SCREEN	\$35.00
		2-COLOR SCREEN	\$40.00

- Signature moisture transport system wicks sweat to keep you dry and light
- Stretch mesh fabric for mobility, breathability, and comfort
- Athletic colorblocked side insets

*PACKAGE INCLUDES TEAM NAME/LOGO ONLY

KICK 4\"/>

XS-2XL

4\"/>	SIZE	PACKAGE*	PRICE
UTS585W (W)	XS-2XL	BLANK	\$35.00
		1-COLOR SCREEN	\$40.00
		2-COLOR SCREEN	\$45.00

- Ultra lightweight woven fabric yet still extremely durable
- Covered elastic waistband with internal drawcord and liner
- 4\"/>

*PACKAGE INCLUDES TEAM NAME/LOGO ONLY

KICK SPRINT BRIEF

XS-2XL

BRIEF	SIZE	PACKAGE	PRICE
UTS588W (W)	XS-2XL	BLANK	\$35.00

- Compression brief with covered elastic waist and built-in drawcord
- Lined interior gusset
- Available only in Black and Midnight Navy





ARMOURFUSE®

- Brilliant, vibrant team colors permanently fused directly into textiles
- Limitless customization, all-inclusive pricing with exclusive UA designs and customized prints
- 37 different colors and 16 prints available
- 6 piece minimum order



ALL PRIMETIME JERSEY DESIGNS AVAILABLE IN SHORTSLEEVE & LONGSLEEVE

PRIMETIME JERSEY

SM-XL, YSM-YXL

LAST SEASON OFFERED

SHORTSLEEVE	SIZE	PRICE
UJUJ2PW (W)	SM-XL	\$93.00
UJUJ2PY (Y)	YSM-YXL	\$88.00
LONGSLEEVE	SIZE	PRICE
UJUJ3PW (W)	SM-XL	\$98.00
UJUJ3PY (Y)	YSM-YXL	\$93.00

- 7 oz. lightweight fabric with 4-way stretch, and accelerated drying properties
- Contrast color binding on collar & sleeves
- Mesh back panel for increased breathability

ADDITIONAL LENGTH OPTIONS FOUND ON PAGE 301

BASE JERSEY DESIGN IS APPROVED FOR HS PLAY

HS COMPLIANT AWAY JERSEYS MUST BE COMPLETELY WHITE WITH NO DESIGN DETAILS

PRIMETIME SHORT

SM-XL, YSM-YXL

LAST SEASON OFFERED

STYLE	INSEAM	SIZE	PRICE
UJUS2PW (W)	4.5"	SM-XL	\$73.00
UJUS2PY (Y)	6"	YSM-YXL	\$68.00

- 7 oz. lightweight fabric with 4-way stretch, and accelerated drying properties
- Encased elastic waistband with internal drawcord
- Mesh back yoke for increased breathability

ADDITIONAL LENGTH OPTIONS FOUND ON PAGE 301



CHANNEL



SASH



QUARTER



CHECKER



ALL GAMETIME CREW JERSEY DESIGNS AVAILABLE IN SHORTSLEEVE & LONGSLEEVE

GAMETIME CREW JERSEY

SM-XL, YSM-YXL

LAST SEASON OFFERED

SHORTSLEEVE	SIZE	PRICE
UJUJ1CW (W)	SM-XL	\$73.00
UJUJ1CY (Y)	YSM-YXL	\$68.00
LONGSLEEVE	SIZE	PRICE
UJUJ2CW (W)	SM-XL	\$78.00
UJUJ2CY (Y)	YSM-YXL	\$73.00

- Lightweight 4-way stretch with moisture transport and maximum breathability
- Stretch flat knit front & back
- Stretch mesh side panels

ADDITIONAL LENGTH OPTIONS FOUND ON PAGE 301

BASE JERSEY DESIGN IS APPROVED FOR HS PLAY

HS COMPLIANT AWAY JERSEYS MUST BE COMPLETELY WHITE WITH NO DESIGN DETAILS

GAMETIME SHORT 2.0

SM-XL, YSM-YXL

LAST SEASON OFFERED

STYLE	INSEAM	SIZE	PRICE
UJUS12W (W)	4.5"	SM-XL	\$63.00
UJUS12Y (Y)	6"	YSM-YXL	\$58.00

- Armourfuse® short with stretch flat knit front and stretch mesh back
- Top stitched for fabric strength and appearance

ADDITIONAL LENGTH OPTIONS FOUND ON PAGE 301



ARMOURFUSE® UNIFORMS // ORDERING INFORMATION AND CUSTOMER SERVICE: 1-800-594-9082 // www.underarmourteamuniforms.com



GAMETIME V-NECK JERSEY AVAILABLE IN SHORTSLEEVE ONLY

GAMETIME V-NECK JERSEY

SM-2XL, YSM-YXL
LAST SEASON OFFERED

STYLE	SIZE	PRICE
UJUU10W (W)	SM-2XL	\$68.00
UJUU10Y (Y)	YSM-YXL	\$63.00

- Armourfuse® jersey with stretch flat knit front and stretch mesh back
- V-Neck construction for full flexibility and comfort

ADDITIONAL LENGTH OPTIONS FOUND ON PAGE 301
 BASE JERSEY DESIGN IS APPROVED FOR HS PLAY
 HS COMPLIANT AWAY JERSEYS MUST BE COMPLETELY WHITE WITH NO DESIGN DETAILS

GAMETIME SHORT 2.0

SM-XL, YSM-YXL
LAST SEASON OFFERED

STYLE	INSEAM	SIZE	PRICE
UJUS12W (W)	4.5"	SM-XL	\$63.00
UJUS12Y (Y)	6"	YSM-YXL	\$58.00

- Armourfuse® short with stretch flat knit front and stretch mesh back
- Top stitched for fabric strength and appearance

ADDITIONAL LENGTH OPTIONS FOUND ON PAGE 301



BLOCK

SAVE



KEEPER JERSEY

SM-2XL, YSM-YXL
LAST SEASON OFFERED

STYLE	SIZE	PRICE
UJUJ15M (M)	SM-2XL	\$73.00
UJUJ15Y (Y)	YSM-YXL	\$68.00

- Armourfuse® long-sleeve jersey with stretch flat knit front and stretch mesh back
- All colors/decoration in Armourfuse®
- Top stitched for fabric strength and appearance

ADDITIONAL LENGTH OPTIONS FOUND ON PAGE 301
3-PIECE MINIMUM ON LONGSLEEVE JERSEY

GAMETIME SHORT 2.0

SM-XL, YSM-YXL
LAST SEASON OFFERED

STYLE	INSEAM	SIZE	PRICE
UJUS12W (W)	4.5"	SM-XL	\$63.00
UJUS12Y (Y)	6"	YSM-YXL	\$58.00

- Armourfuse® short with stretch flat knit front and stretch mesh back
- Top stitched for fabric strength and appearance

ADDITIONAL LENGTH OPTIONS FOUND ON PAGE 301

PRACTICE PINNIE

XS-2XL, OVERSIZE 3XL
LAST SEASON OFFERED

STYLE	SIZE	PRICE
UJUJPPM (M)	XS-2XL	\$28.00

- Armourfuse® sublimated practice piece
- All colors/decoration in Armourfuse®

ADDITIONAL LENGTH OPTIONS FOUND ON PAGE 301
OVERSIZED SURCHARGE +\$5 PER SIZE



ARMOURFUSE® UNIFORMS // ORDERING INFORMATION AND CUSTOMER SERVICE: 1-800-594-9082 // www.underarmourteamuniforms.com

1356898
UA SQUAD JERSEY

\$45.00 |  | SM-XL

YOUTH: 1356911 | \$40.00 | YSM-YXL

FIRST SHIP: C/O

- Lightweight, dries fast, stretch without spandex
- Circular knit, reflexx stretch
- Microthread

100% POLYESTER

heatgear



1356899
UA SQUAD SHORT

\$30.00 |  | SM-XL

YOUTH: 1356912 | \$25.00 | YSM-YXL

FIRST SHIP: C/O

- Lightweight, dries fast, stretch without spandex
- Circular knit, reflexx stretch
- Microthread

100% POLYESTER

heatgear



NEW

1364962

UA MATCH 2.0 JERSEY

\$40.00 | **FITTED** | SM-XL

YOUTH: 1364964 | \$35.00 | YXS-YXL

FIRST SHIP: 1/1/2021

- Lightweight microthread fabric with 4-way stretch
- Updated design lines and fit
- Strategic placement of Golaso mesh for enhanced breathability

100% POLYESTER

heatgear



YOUTH OFFERED IN ALL COLORS



NEW

1364963

UA MATCH 2.0 SHORT

\$28.00 | **LOOSE** | SM-XL

YOUTH: 1364965 | \$25.00 | YXS-YXL

FIRST SHIP: 1/1/2021

- Lightweight microthread fabric with 4-way stretch
- Updated design lines and fit
- Strategic placement of Golaso mesh for enhanced breathability

100% POLYESTER

heatgear



YOUTH OFFERED IN ALL COLORS



1328132

UA MAQUINA 2.0 JERSEY

\$35.00 |  | SM-XL**YOUTH: 1328133** | \$30.00 | YSM-YXL

FIRST SHIP: C/O // LAST SHIP: 4/30/2023

- Moisture Transport System Wicks sweat to keep you dry and light
- Tailored performance fit with 4-way stretch fabrication allows for comfort and mobility in any direction
- Piped sleeve and collar detailing

100% POLYESTER

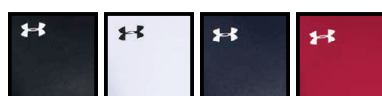
heatgear

001 BLK/WHT 100 WHT/BLK 410 MDN/WHT 600 RED/WHT

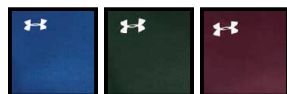

400 RYL/WHT 301 GRN/WHT 609 MAR/WHT

YOUTH OFFERED IN ALL COLORS



5" INSEAM

**1328135**

UA MAQUINA 2.0 SHORT

\$25.00 |  | SM-XL**YOUTH: 1328136** | \$22.00 | YSM-XL

FIRST SHIP: C/O // LAST SHIP: 4/30/2023

- Moisture Transport System Wicks sweat to keep you dry and light
- Tailored performance fit with 4-way stretch fabrication allows for comfort and mobility in any direction

100% POLYESTER

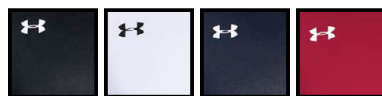
heatgear

001 BLK/WHT 100 WHT/BLK 410 MDN/WHT 600 RED/WHT

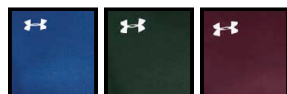

400 RYL/WHT 301 GRN/WHT 609 MAR/WHT

YOUTH OFFERED IN ALL COLORS

1305837

UA GOLAZO 2.0 JERSEY

\$24.00 |  | SM-XL

YOUTH: 1305840 | \$20.00 | YSM-YXL

FIRST SHIP: C/O // LAST SHIP: 4/30/2022

- Moisture Transport System wicks sweat to keep you dry & light
- 4-way stretch fabrication allows greater mobility in any direction

100% POLYESTER

heatgear



YOUTH OFFERED IN ALL COLORS



1305838

UA GOLAZO 2.0 SHORT

\$20.00 |  | SM-XL

YOUTH: 1305841 | \$18.00 | YSM-YXL

FIRST SHIP: C/O // LAST SHIP: 4/30/2022

- Moisture Transport System wicks sweat to keep you dry & light
- 4-way stretch fabrication allows greater mobility in any direction

100% POLYESTER

heatgear



YOUTH OFFERED IN ALL COLORS

1314616**CHALLENGER II TRACK JACKET**\$65.00 |  | SM-XL**YOUTH: 1314643** | \$60.00 | YXS-YXL

FIRST SHIP: C/O // LAST SHIP: 6/14/2021

- Durable knit fabric is light, tough & breathable
- Bomber-inspired cuffs, collar & hem
- Moisture Transport System wicks sweat to keep you dry & light

100% POLYESTER



001 BLK/GPH 040 GPH/BLK 410 MDN/GPH 601 RED/GPH 401 RYL/GPH

YOUTH OFFERED IN ALL COLORS

**1320205****CHALLENGER II TRAINING PANT**\$50.00 |  | SM-XL**YOUTH: 1320206** | \$45.00 | YXS-YXL

FIRST SHIP: C/O // LAST SHIP: 6/14/2021

- 4-way stretch fabrication allows for greater mobility in any direction
- Moisture Transport System wicks sweat to keep you dry & light
- Covered elastic waistband with internal drawcord
- Bottom ankle zippers
- Zip pockets
- Slim fit with tapered leg

100% POLYESTER



001 BLK/GPH 040 GPH/BLK 410 MDN/GPH

YOUTH OFFERED IN ALL COLORS



1314638

CHALLENGER II STORM SHELL

\$75.00 | **FITTED** | SM-XL

YOUTH: 1314644 | \$70.00 | YXS-YXL

FIRST SHIP: C/O // LAST SHIP: 6/14/2021

- UA Storm technology repels water without sacrificing breathability
- 4-way stretch woven fabrication allows greater mobility in any direction
- Zip pockets
- Drop tail hem for better coverage

87% POLYESTER, 13% ELASTANE

STORM



001
BLK/GPH



YOUTH OFFERED IN ALL COLORS

BAGS

SS21 ▶

1350097

UA ALL SPORT BACKPACK

\$55.00 | 6.3" X 11.9" X 19.7"

CUB. VOL. 1525 | 25 L

FIRST SHIP: C/O



- UA Storm technology delivers an element-battling, highly water-resistant finish
- Airvent front panel & padded back panel for ultimate breathability & comfort
- Stow-away front carrier net can fit regulation size soccer ball, football or basketball
- Second bag strap clip for multiple ways to carry
- Front valuables pocket
- Top grab handle
- Side water bottle pocket

86% POLYESTER, 14% NYLON

STORM

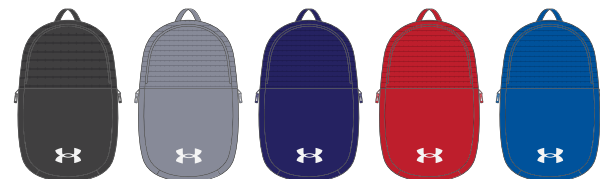

001
BLK/WHT

035
STL/WHT

410
MDN/WHT

600
RED/WHT

400
RYL/WHT

1264790
UA SOCCER OVER-THE-CALF

\$9.99 | SINGLE PAIR | MD, LG

YOUTH: 1264788 | \$8.99 | YLG

FIRST SHIP: C/O // LAST SHIP: 3/15/2021

- Embedded Arch Support helps reduce foot fatigue
- ArmourDry™ Material wicks moisture, accelerates evaporation
- ArmourBlock® Technology helps prevent growth of odor-causing bacteria

96% NYLON, 4% SPANDEX

YOUTH OFFERED IN ALL COLORS

040/GPH, 500/PUR & 625/CRD NOT SHOWN



1273610
UA ARMOUR FLEX PRO SHINGUARD

\$19.99 | SM, MD, LG

FIRST SHIP: C/O

- Armour Flex shell provides flexible protection
- Charged foam padding
- Sold with ergonomic calf sleeves
- Meets NOCSAE standards





ARMOURFUSE®

- Brilliant, vibrant team colors permanently fused directly into textiles
- Limitless customization, all-inclusive pricing with exclusive UA designs and customized prints
- 37 different colors and 16 prints available
- 6 piece minimum order

Women's Armourfuse® Training gear is offered in customizable designs for tees, shorts, and baselayer. Available in compression and loose fits. Ideal for training days, travel, shooting shirts, tournaments, and game uniforms across all sports.

UA ECLIPSE

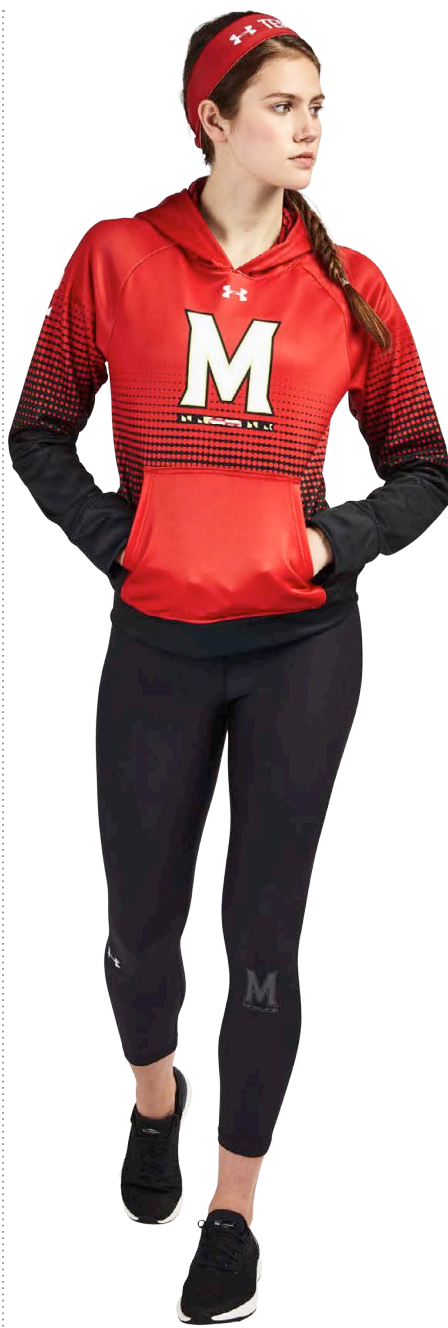

HOODY & ½ ZIP SHOWN WITH UA W'S BALANCE CROP, SEE PAGE 258

AF TRAINING TOPS AND SHORTS

XS-2XL, OVERSIZE 3XL

HOODY	SIZE	PRICE	LOOSE SS T	SIZE	PRICE	POCKETED SHORT	SIZE	PRICE
UJGSLHW (W)	XS-2XL	\$113.00	UJGJS1W (W)	XS-2XL	\$53.00	UJGS2PW (W)	XS-2XL	\$58.00
½ ZIP	SIZE	PRICE	LOOSE LS T	SIZE	PRICE	NON-POCKETED SHORT	SIZE	PRICE
UJGHZPW (W)	XS-2XL	\$88.00	UJGJL1W (W)	XS-2XL	\$58.00	UJGS2W (W)	XS-2XL	\$53.00
HEADBAND	SIZE	PRICE						
UJLHBW1 (W)	OSFA	\$28.00						

5" INSEAM FOR POCKETED AND NON-POCKETED SHORT

OVERSIZED SURCHARGE +\$5 PER SIZE / ADDITIONAL LENGTH OPTIONS FOUND ON PAGE 301





AF TRAINING TOPS AND SHORTS

XS-2XL, OVERSIZE 3XL

HOODY	SIZE	PRICE	LOOSE SS T	SIZE	PRICE	POCKETED SHORT	SIZE	PRICE
UJGSLHW (W)	XS-2XL	\$113.00	UJGJS1W (W)	XS-2XL	\$53.00	UJGS2PW (W)	XS-2XL	\$58.00
½ ZIP	SIZE	PRICE	LOOSE LS T	SIZE	PRICE	NON-POCKETED SHORT	SIZE	PRICE
UJGHZPW (W)	XS-2XL	\$88.00	UJGJL1W (W)	XS-2XL	\$58.00	UJGS2W (W)	XS-2XL	\$53.00
HEADBAND	SIZE	PRICE						
UJLHW1 (W)	OSFA	\$28.00						

5" INSEAM FOR POCKETED AND NON-POCKETED SHORT

OVERSIZED SURCHARGE +\$5 PER SIZE / ADDITIONAL LENGTH OPTIONS FOUND ON PAGE 301



SCOUT



SHOWN WITH UA W'S BALANCE CROP, SEE PAGE 258

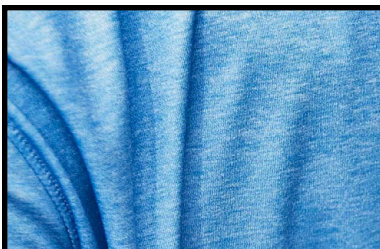

NEW ARMOURFUSE HEATHER PRINT

Available exclusively in UA Vital and Scout designs. Please see page 297 for more details.

AF TRAINING TOPS AND SHORTS

XS-2XL, OVERSIZE 3XL

HOODY	SIZE	PRICE	LOOSE SS T	SIZE	PRICE	POCKETED SHORT	SIZE	PRICE
UJGSLHW (W)	XS-2XL	\$113.00	UJGJS1W (W)	XS-2XL	\$53.00	UJGS2PW (W)	XS-2XL	\$58.00
½ ZIP	SIZE	PRICE	LOOSE LS T	SIZE	PRICE	NON-POCKETED SHORT	SIZE	PRICE
UJGHZPW (W)	XS-2XL	\$88.00	UJGJL1W (W)	XS-2XL	\$58.00	UJGS2W (W)	XS-2XL	\$53.00
HEADBAND	SIZE	PRICE						
UJLHBW1 (W)	OSFA	\$28.00						

5" INSEAM FOR POCKETED AND NON-POCKETED SHORT

OVERSIZED SURCHARGE +\$5 PER SIZE / ADDITIONAL LENGTH OPTIONS FOUND ON PAGE 301



A woman with her hair tied back is performing a pull-up on a gym machine. She is wearing a black long-sleeved top and dark purple leggings. Her feet are hooked under the machine's footplate, and she is pulling her body up towards the handles. The gym environment is visible in the background, including various weight plates (25, 35, 45 lbs) and a window looking out onto a green field.

WOMEN'S BASELAYER

NEW

1361034

CROSSBACK MID BRA

\$35.00 |  | XS-XL

FIRST SHIP: 1/20/2021

- Delivers strategic support, tailored for medium-support activities like cycling, weight training & boxing
- Soft, quick-drying cups provide extra structure & coverage with perforations for added breathability
- Removable cups have helpful R & L arrows to easily put back in
- Crossover straps with updated keyhole detail for easier on/off
- Updated interior construction helps keep pads in place – during wear & wash
- Elastic band feels super-smooth & soft

87% POLYESTER, 13% ELASTANE

heatgear

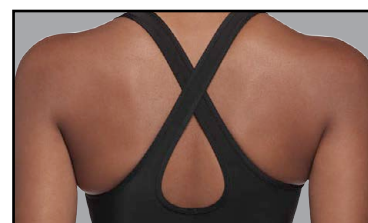

STRAP DETAIL

NEW

1365460

UA HEATGEAR® COMPRESSION SHORTSLEEVE

\$30.00 |  | XS-XL

FIRST SHIP: 1/20/2021

- Super-light HeatGear® fabric delivers superior coverage without weighing you down
- Material wicks sweat & dries really fast
- 4-way stretch construction moves better in every direction
- Anti-odor technology prevents the growth of odor-causing microbes
- Ergonomic flatlock seams deliver a comfortable, chafe-free fit

84% POLYESTER, 16% ELASTANE

heatgear

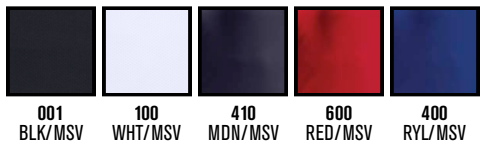

NEW

1365459

**UA HEATGEAR® COMPRESSION
LONGSLEEVE**

\$35.00 |  | XS-XL

FIRST SHIP: 1/20/2021

- Super-light HeatGear® fabric delivers superior coverage without weighing you down
- Material wicks sweat & dries really fast
- 4-way stretch construction moves better in every direction
- Anti-odor technology prevents the growth of odor-causing microbes
- Ergonomic flatlock seams deliver a comfortable, chafe-free fit

84% POLYESTER, 16% ELASTANE

heatgear

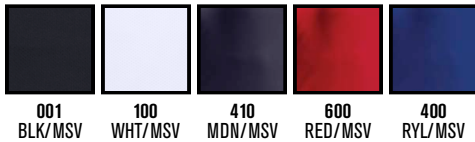

NEW

1365404

UA HEATGEAR® FULL LEGGING

\$50.00 |  | XS-XL

FIRST SHIP: 1/20/2021

- Super-light HeatGear® fabric delivers superior coverage without weighing you down
- Material wicks sweat & dries really fast
- 4-way stretch construction moves better in every direction
- Anti-odor technology prevents the growth of odor-causing microbes
- Ergonomic flatlock seams deliver a comfortable, chafe-free fit
- High-rise lockdown waistband for optimal coverage & support that stays put with every move you make

84% POLYESTER, 16% ELASTANE

heatgear

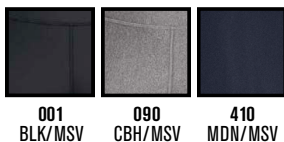

1351243 UA TEAM SHORTY 4"

\$30.00 |  | XS-2XL

FIRST SHIP: C/O

- Super-light HeatGear® fabric delivers superior coverage without weighing you down
- Material wicks sweat & dries really fast
- 4-way stretch construction moves better in every direction
- Anti-odor technology prevents the growth of odor-causing microbes
- Stretchy elastic waistband with interior wordmark wrap
- Inseam: 4"

87% POLYESTER, 13% ELASTANE

heatgear

 TARGET COLORWAY



001  BLK/WHT 410  MDN/WHT 600  RED/WHT 400  RYL/WHT



1351244 UA TEAM SHORTY 3"

\$30.00 |  | XS-2XL

FIRST SHIP: C/O

- Super-light HeatGear® fabric delivers superior coverage without weighing you down
- Material wicks sweat & dries really fast
- 4-way stretch construction moves better in every direction
- Anti-odor technology prevents the growth of odor-causing microbes
- Stretchy elastic waistband with interior wordmark wrap
- Inseam: 3"

87% POLYESTER, 13% ELASTANE

heatgear

 TARGET COLORWAY



001  BLK/WHT 410  MDN/WHT 600  RED/WHT 400  RYL/WHT 019  CHC/WHT



1215968

UA AUTHENTIC COLDGEAR® MOCK

\$49.99 |  | XS-XL

FIRST SHIP: C/O // LAST SHIP: 2/28/2021

- Ultra-soft, brushback knit fabric with fast drying exterior and a brushed, heat-trapping interior
- Lightweight, 4-way stretch fabric improves range of motion and dries faster
- Signature Moisture Transport System wicks sweat to keep you dry
- Anti-odor technology prevents the growth of odor-causing microbes to keep your mock fresher, longer
- Smooth flatlock seams prevent chafing
- Fitted silhouette gives a more supportive, feminine feel
- Tonal stitching and inside Under Armour® neck tape add distinctive styling

87% POLYESTER, 13% ELASTANE

coldgear

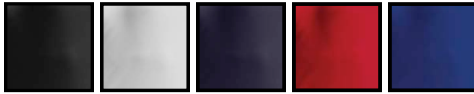

001 BLK/MTL 100 WHT/MTL 410 MDN/MTL 600 RED/MTL 400 RYL/MTL



1250277

UA AUTHENTIC COLDGEAR® LEGGING

\$49.99 |  | XS-XL

FIRST SHIP: C/O // LAST SHIP: 2/28/2021

- Ultra-soft, brushback knit fabric with fast drying exterior and a brushed, heat-trapping interior
- Super-stretchy construction allows for a greater range of motion without sacrificing the game-changing power of UA Compression
- Signature Moisture Transport System wicks sweat to keep you dry and light
- Super minimal encased elastic waist delivers a smoother, more streamlined silhouette
- Wide waistband for coverage and comfort

87% POLYESTER, 13% ELASTANE

coldgear

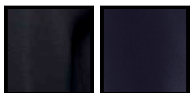

001 BLK/SLV 410 MDN/SLV





WOMEN'S ATHLETE ESSENTIALS

1305510
UA W'S LOCKER
SHORTSLEEVE T
(SHOWN WITH ONFIELD
EXCLUSIVE GRAPHIC)



1351228

**UA W'S LOCKER EMBOSS
SHORTSLEEVE T**

\$30.00 | | XS-2XL

FIRST SHIP: C/O // LAST SHIP: 2/28/2021

- Novelty Embossed print pattern
- Lightweight knit fabric with an ultra-soft, natural feel for unrivaled comfort
- Material wicks sweat & dries really fast
- Anti-odor technology prevents the growth of odor-causing microbes
- Drop shoulder design

100% POLYESTER

heatgear

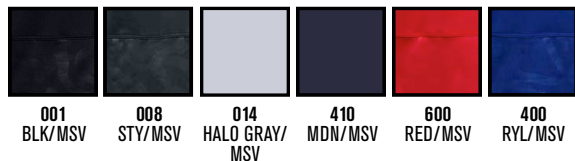

NEW COLORS AVAILABLE 3/1/2021



1351231

**UA W'S LOCKER EMBOSS
LONGSLEEVE T**

\$35.00 | | XS-2XL

FIRST SHIP: C/O // LAST SHIP: 2/28/2021

- Novelty Embossed print pattern
- Lightweight knit fabric with an ultra-soft, natural feel for unrivaled comfort
- Material wicks sweat & dries really fast
- Anti-odor technology prevents the growth of odor-causing microbes
- Drop shoulder design

100% POLYESTER

heatgear

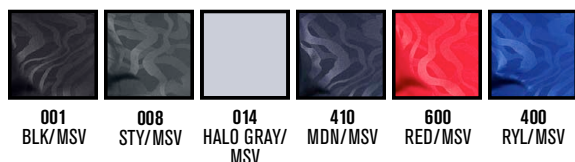

NEW COLORS AVAILABLE 3/1/2021



1305510
UA W'S LOCKER SHORTSLEEVE T

\$25.00 |  | XS-2XL

YOUTH: 1305845 | \$22.00 | YSM-YXL

FIRST SHIP: C/O // LAST SHIP: 2/28/2022

- UA Tech™ fabric is quick-drying, ultra-soft & has a more natural feel
- 4-way stretch fabrication allows greater mobility in any direction
- Moisture Transport System wicks sweat & dries fast
- Anti-odor technology prevents the growth of odor causing microbes
- Locker loop makes it easy to hang
- New Fit: +1" Across Waist, +1/2" Sleeve Length

100% POLYESTER

heatgear



TARGET COLORWAY

*PREBOOK ONLY Y = YOUTH OFFERING



LOCKER LOOP DETAIL

001 Y BLK/MSV	100 Y WHT/GPH	025 Y TGH/BLK	090 Y CBH/MSV	410 Y MDN/MSV	600 Y RED/MSV	400 Y RYL/MSV	301 Y GRN/MSV	609 Y MAR/MSV	500 Y PUR/MSV	475 Y CBL/MSV
750 Y SGD/BLK	860 Y DKO/MSV	625 CRD/MSV	710 VGD/BLK	200 BRN/MSV	305 TKG/MSV	640 PNP/MSV	722 CTL/MSV	731 Y HVY/BLK	834* FLW/MSV	992* POWDERKEG/ MSV

1305681

UA W'S LOCKER LONGSLEEVE T

\$30.00 | | XS-2XL

YOUTH: 1305846 | \$28.00 | YSM-YXL

FIRST SHIP: C/O // LAST SHIP: 2/28/2022

- UA Tech™ fabric is quick-drying, ultra-soft & has a more natural feel
- 4-way stretch fabrication allows greater mobility in any direction
- Moisture Transport System wicks sweat & dries fast
- Anti-odor technology prevents the growth of odor-causing microbes
- New Fit: +1" Across Waist, +½" Sleeve Length

100% POLYESTER

heatgear



TARGET COLORWAY *PREBOOK ONLY Y = YOUTH OFFERING

001 Y BLK/MSV	100 Y WHT/GPH	025 Y TGH/BLK	090 Y CBH/MSV	410 Y MDN/MSV	600 Y RED/MSV	400 Y RYL/MSV	301 GRN/MSV
609 MAR/MSV	625 CRD/MSV	500 PUR/MSV	200 BRN/MSV	722 CTL/MSV	834* FLW/MSV	992* POWDERKEG/ MSV	



LOCKER LOOP DETAIL

1351230

UA W'S LOCKER EMBOSS ¼ ZIP HOODY

\$45.00 | | XS-2XL

FIRST SHIP: C/O // LAST SHIP: 2/28/2021

- Novelty Embossed print pattern
- Lightweight knit fabric with an ultra-soft, natural feel for unrivaled comfort
- Material wicks sweat & dries really fast
- Anti-odor technology prevents the growth of odor-causing microbes
- Drop shoulder design

100% POLYESTER

heatgear



001 BLK/MSV	008 STY/MSV	014 HALO GRAY/ MSV	410 MDN/MSV	600 RED/MSV	400 RYL/MSV

NEW COLORS AVAILABLE 3/1/2021

1309958

UA W'S LOCKER 1/2 ZIP

\$40.00 | | XXS-2XL

YOUTH: 1326796 | \$30.00 | YSM-YXL

FIRST SHIP: C/O // LAST SHIP: 2/28/2022

- UA Tech™ fabric is quick-drying, ultra-soft & has a more natural feel
- Material wicks sweat & dries really fast
- Anti-odor technology prevents the growth of odor-causing microbes
- Dropped hem for enhanced coverage
- Thumbholes & wrapped seams keep sleeves secure
- Heather blocked sleeve detail

100% POLYESTER

heatgear



TARGET COLORWAY *PREBOOK ONLY Y = YOUTH OFFERING



001 Y BLK/MSV	100 Y WHT/STL	020 CHC/MSV	036 STL/MSV	410 Y MDN/MSV	600 Y RED/MSV	400 Y RYL/MSV	301 GRN/MSV
609 MAR/MSV	500 PUR/MSV	625 CRD/MSV	200 BRN/MSV	722 CTL/MSV	640 PNP/MSV	834* FLW/MSV	992* POWDERKEG/ MSV

1300276

UA W'S GAME TIME TANK

\$30.00 | | XS-2XL

FIRST SHIP: C/O // LAST SHIP: 2/28/2022

- Soft, ultra-lightweight fabric delivers superior breathability & incredible comfort
- Material wicks sweat & dries really fast
- Strategic mesh paneling across shoulders & sides for ventilation where you need it most
- Classic racer back construction

92% POLYESTER, 8% ELASTANE

heatgear

*PREBOOK ONLY

001 BLK/STL	100 WHT/STL	035 STL/WHT	410 MDN/STL
600 RED/STL	400 RYL/STL	992* POWDERKEG/ STL	





1351232

UA W'S WOVEN TRAINING SHORT

\$30.00 | **LOOSE** | XS-2XL

YOUTH: 1351414 | \$22.00 | YXS-YXL

FIRST SHIP: C/O

- Lightweight woven fabric delivers superior comfort & durability
- Mesh panels for added ventilation
- Material wicks sweat & dries really fast
- Encased elastic waistband is super-soft & smooth
- Open hand pockets
- Crossover, shaped hem
- Inseam: 4"

100% POLYESTER

heatgear

TARGET COLORWAY **Y = YOUTH OFFERING**

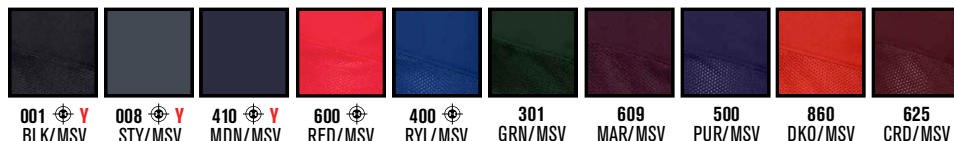

1359352

UA W'S TEAM 7/8 ANKLE CROP

\$55.00 | **FITTED** | XS-2XL

FIRST SHIP: C/O

- Drop Pocket at hip
- Super-light HeatGear® fabric delivers superior coverage without weighing you down
- Material wicks sweat & dries really fast
- 4-way stretch construction moves better in every direction
- Anti-odor technology prevents the growth of odor-causing microbes
- Ergonomic flatlock seams deliver a comfortable, chafe-free fit
- High-rise waistband for optimal coverage & support
- Inseam: 26"

87% POLYESTER, 13% ELASTANE

heatgear

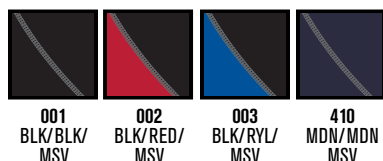

1294516 UA W'S GAME TIME SHORT

\$29.99 |  | XXS-2XL

FIRST SHIP: C/O // LAST SHIP: 2/28/2021

- Soft, lightweight knit construction delivers superior comfort for the perfect practice shorts
- Soft, internal branded waistband with external drawcord
- Notched side mesh panels deliver extra breathability
- Inseam: 3"

84% POLYESTER, 16% ELASTANE

heatgear

*PREBOOK ONLY



WAISTBAND DETAIL (ALL COLORS)



1305805 UA W'S GAME TIME SHORT MID

\$35.00 |  | XXS-2XL

FIRST SHIP: C/O // LAST SHIP: 2/28/2021

- Soft, lightweight knit construction delivers superior comfort for the perfect practice shorts
- Soft, internal branded waistband with external drawcord
- Notched side mesh panels deliver extra breathability
- Color blocked side panels
- Front hand pockets
- Inseam: 5"

84% POLYESTER, 16% ELASTANE

heatgear

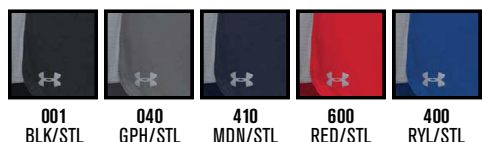

A photograph of three women in softball attire standing on a field. The woman on the left is wearing a grey zip-up hoodie over a white jersey with 'RE DAN' visible, white pants, and white sneakers. She is holding a black UA softball glove and a yellow softball. The woman in the center is wearing a navy blue zip-up hoodie with the UA logo, white pants, navy blue socks with the UA logo, and white sneakers. The woman on the right is wearing a navy blue and grey windbreaker jacket, white pants, and white sneakers. She is also wearing a navy blue visor and holding a black UA softball glove. The background shows a fence and palm trees under a bright sky.

WOMEN'S TRAVEL

LEFT:
1351229
UA W'S HUSTLE FLEECE
FULL-ZIP HOODY
CENTER:
1359350
UA W'S DYNASTY
FLEECE HOODY
RIGHT:
1359348
UA W'S TEAM LEGACY
WINDBREAKER

1351234

UA W'S TERRY FLEECE BLOCKED HOODY

\$70.00 |  | XS-2XL, MDT-XLT (TALLS: 15% UPCHARGE)

FIRST SHIP: C/O

- It's French Terry you can actually work out in – the same comfort & warmth, but lighter & faster
- Material wicks sweat & dries really fast
- Crossover hood construction with drawcord adjust
- On seam hand pockets
- Raglan sleeves

100% POLYESTER

coldgear



1351235

UA W'S TERRY FLEECE JOGGER

\$65.00 |  | XS-2XL, MDT-XLT (TALLS: 15% UPCHARGE)

FIRST SHIP: C/O

- It's French Terry you can actually work out in – the same comfort & warmth, but lighter & faster
- Material wicks sweat & dries really fast
- Wide, flat waistband with external drawcord
- Open hand pockets
- Tapered leg fit with self cuffs
- Inseam: 28"

100% POLYESTER

coldgear





1359350
UA W'S DYNASTY FLEECE HOODY

\$60.00 | | XS-2XL, MDT-XLT (TALLS: 15% UPCHARGE)

FIRST SHIP: C/O

- Ultra-soft, mid-weight cotton-blend fleece with brushed interior for extra warmth
- Generous, 3-panel hood construction
- Open hand pockets
- Strategic paneling for added mobility where you need it

80% COTTON, 20% POLYESTER

coldgear



1351229**UA W'S HUSTLE FLEECE
FULL-ZIP HOODY**\$55.00 |  | XS-2XL

FIRST SHIP: C/O // LAST SHIP: 2/28/2022

- Extremely soft, mid-weight performance cotton with brushed interior for extra warmth
- Open hand pockets
- Woven Encased elastic cuffs & bottom hem
- Raglan sleeves
- Bomber Length

80% COTTON, 20% POLYESTER

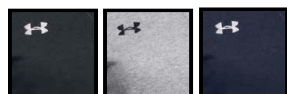
coldgear

001 BLK/WHT
025 TGH/BLK
410 MDN/WHT

**1305784****UA W'S HUSTLE FLEECE CREW**\$40.00 |  | XXS-2XL

FIRST SHIP: C/O // LAST SHIP: 2/28/2022

- Ultra-soft, mid-weight cotton-blend fleece with brushed interior for extra warmth
- Material wicks sweat & dries really fast
- 4-way stretch construction moves better in every direction
- Front kangaroo pocket
- Unfinished hem with side split
- Raglan sleeves
- Embroidered logo

80% COTTON, 20% POLYESTER

coldgear

001 BLK/WHT
100 WHT/GPH
025 TGH/BLK
410 MDN/WHT
600 RED/WHT
400 RYL/WHT



1300261

UA W'S HUSTLE FLEECE HOODY

\$44.99 |  | XS-2XL, MDT-XLT

YOUTH: 1300129 | \$39.99 | YSM-YXL

FIRST SHIP: C/O // LAST SHIP: 2/28/2022

- Lightweight, ultra-soft 225g cotton-blend fleece with brushed interior for extra warmth
- Moisture Transport System wicks sweat & dries fast
- Front pouch pocket
- Tipped draw cords

80% COTTON, 20% POLYESTER

coldgear



TARGET COLORWAY Y = YOUTH OFFERING



32"
INSEAM
TALLS
34"
INSEAM

1300267

UA W'S HUSTLE FLEECE PANT

\$44.99 |  | XS-2XL, MDT-XLT

YOUTH: 1300130 | \$39.99 | YSM-YXL

FIRST SHIP: C/O // LAST SHIP: 2/28/2022

- Lightweight, ultra-soft 225g cotton-blend fleece with brushed interior for extra warmth
- Moisture Transport System wicks sweat & dries fast
- Elastic waistband with internal drawcord
- Hand pockets
- Straight leg
- Inseam: 32"

80% COTTON, 20% POLYESTER

coldgear



TARGET COLORWAY Y = YOUTH OFFERING





1359348
UA W'S TEAM LEGACY WINDBREAKER

\$100.00 | | XS-2XL, MDT-XLT (TALLS: 15% UPCHARGE)

FIRST SHIP: C/O

- UA Storm technology repels water without sacrificing breathability
- Smooth, ripstop woven fabric is lightweight & extremely durable
- Wind-resistant construction shields you from the elements
- Full mesh lining for added breathability
- Adjustable hood with extended brim for added protection
- Secure, zip hand pockets
- Internal locker loop for easy hang up
- Ribbed cuffs

100% POLYESTER

heatgear



001 BLK/BLK 410 MDN/MDN 600 RED/RED 400 RYL/RYL



1327444

UA W'S QUALIFIER HYBRID WARM-UP JACKET

\$70.00 | | XXS-2XL, MDT-XLT (TALLS: 15% UPCHARGE)

FIRST SHIP: C/O // LAST SHIP: 2/28/2021

- It's French Terry you can actually work out in — the same comfort & warmth, but lighter & faster
- Material wicks sweat & dries really fast
- Secure, zip hand pockets
- Fresh take on color blocking with the tick marks on sleeves
- Tailored bomber fit
- Woven panels for added durability where you need it
- UA Storm panels repel water without sacrificing breathability
- Ribbed, bomber-inspired collar & cuffs

100% POLYESTER

heatgear



TALLS
+2"
BODY

TALLS
+1.5"
SLEEVE

28.5"
INSEAM

TALLS
30.5"
INSEAM



1327445

UA W'S QUALIFIER HYBRID WARM-UP PANT

\$70.00 | | XXS-2XL, MDT-XLT (TALLS: 15% UPCHARGE)

FIRST SHIP: C/O // LAST SHIP: 2/28/2021

- It's French Terry you can actually work out in — the same comfort & warmth, but lighter & faster
- Material wicks sweat & dries really fast
- Secure, zip hand pockets
- Fresh take on color blocking with the tick marks on pants
- Encased elastic waistband with ribbed back & interior drawcord
- Slim, tapered leg fit
- 8.75" leg zips
- Inseam: 28.5" (Tall: 30.5")

100% POLYESTER

heatgear





1327446
UA W'S QUALIFIER HYBRID 1/2 ZIP

\$60.00 |  | XS-2XL

FIRST SHIP: C/O // LAST SHIP: 2/28/2021

- It's French Terry you can actually work out in — the same comfort & warmth, but lighter & faster
- Woven panels for added durability where you need it
- UA Storm panels repel water without sacrificing breathability
- Material wicks sweat & dries really fast
- Generous 1/2 zip front makes for easy layering
- Secure, zip hand pockets
- Shaped hem for enhanced coverage
- Fresh take on color blocking with the tick marks on sleeves

100% POLYESTER

heatgear

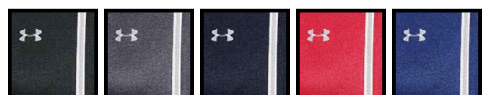

001 BLK/WHT 008 STY/WHT 410 MDN/WHT 600 RED/WHT 400 RYL/WHT



1343047

UA W'S SQUAD 2.0 WOVEN JACKET

\$60.00 |  | XS-2XL, MDT-XLT

YOUTH: 1343059 | \$55.00 | YXS-YXL

FIRST SHIP: C/O

- UA Storm technology repels water without sacrificing breathability
- Durable stretch woven construction with mesh piecing
- 4-way stretch construction moves better in every direction
- Adjustable hood
- Hand pockets
- Dropped, shaped hem for enhanced coverage
- Pop color front zip

84% POLYESTER, 16% ELASTANE

heatgear  **STORM**

 TARGET COLORWAY **Y = YOUTH OFFERING**

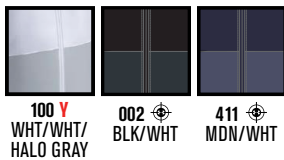

TALLS
+2"
BODY

TALLS
+1.5"
SLEEVE



1343048

UA W'S SQUAD 2.0 WOVEN PANT

\$60.00 |  | XS-2XL, MDT-XLT

YOUTH: 1343060 | \$55.00 | YXS-YXL

FIRST SHIP: C/O

- UA Storm technology repels water without sacrificing breathability
- Durable stretch woven construction with mesh insets for a sleek look & feel
- Encased elastic waistband with internal drawcord
- Darting at knees for exceptional fit & mobility
- Tapered leg fit with 9" ankle zips make it easy to take off over shoes or cleats
- Secure, zip hand pockets
- Inseam: 28.5"

84% POLYESTER, 16% ELASTANE

heatgear  **STORM**

 TARGET COLORWAY **Y = YOUTH OFFERING**



28.5"
INSEAM

TALLS
31.5"
INSEAM

SIDE
POCKETS

ZIPPERED
LEG
OPENING



1326774

UA W'S RIVAL KNIT WARM-UP JACKET

\$50.00 |  | XS-2XL, MDT-XLT

YOUTH: 1326787 | \$45.00 | YSM-YXL

FIRST SHIP: C/O

- Durable knit fabric gives you the right warmth & still performs
- Material wicks sweat & dries really fast
- Open hand pockets
- Embroidered logo
- Colorblock details

100% POLYESTER

heatgear

Y = YOUTH OFFERING



1326775

UA W'S RIVAL KNIT WARM-UP PANT

\$50.00 |  | XS-2XL, MDT-XLT

YOUTH: 1326791 | \$45.00 | YSM-YXL

FIRST SHIP: C/O

- Durable knit fabric gives you the right warmth & still performs
- Material wicks sweat & dries really fast
- Open hand pockets
- Embroidered logo
- Encased elastic waistband with internal drawcord
- 11" ankle zips for easy on/off even when wearing cleats
- Clean leg fit with colorblock details
- Inseam: 28.75"

100% POLYESTER

heatgear

Y = YOUTH OFFERING



28.75"
INSEAM

TALLS
30.75"
INSEAM

SIDE
POCKETS

ZIPPERED
LEG
OPENING

1333349

UA SPORTSTYLE STADIUM T

\$35.00 |  | XS-2XL

FIRST SHIP: C/O // LAST SHIP: 2/28/2021

- Charged Cotton® has the comfort of cotton, but dries much faster
- 4-way stretch construction moves better in every direction
- Material wicks sweat & dries really fast
- Slightly cropped hem hits just above the waistband
- Cute, criss-cross front detail
- Side-vent hem
- Raw edge hem & cuffs

60% COTTON, 40% POLYESTER

heatgear

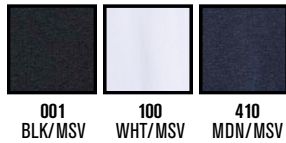

1326779

UA SPORTSTYLE STADIUM TANK

\$30.00 |  | XS-2XL

FIRST SHIP: C/O // LAST SHIP: 2/28/2021

- Charged Cotton® has the comfort of cotton, but dries much faster
- 4-way stretch construction moves better in every direction
- Material wicks sweat & dries really fast
- Shaped hem with slight high-low construction for enhanced coverage
- Wrapped, skinny strap back detail

60% COTTON, 40% POLYESTER

heatgear



1343049
UA W'S CROSS TOWN HOODY

\$65.00 |  | XS-2XL

FIRST SHIP: C/O // LAST SHIP: 2/28/2021

- It's French Terry you can actually work out in—the same comfort & warmth, but lighter & faster
- Material wicks sweat & dries really fast
- Generous hood construction with criss-cross drawcord
- Open hand pockets
- Raw edge seam details

100% POLYESTER

heatgear



001 BLK 035 STL 410 MDN



1351236
UA W'S CROSS TOWN ANORAK

\$60.00 |  | XS-2XL

FIRST SHIP: C/O

- Lightweight, ripstop woven body fabric is tough but comfortable
- Wind-resistant materials & construction shield you from the elements
- Soft, cotton knit fabric on front body & lower sleeves for added comfort & stretch
- Generous 3-piece hood with scuba collar for extra coverage
- ½ zip front makes for easy layering
- Front kangaroo pocket
- Built-in thumbholes help keep sleeves in place
- Dropped, shaped hem for enhanced coverage
- Raglan sleeves

BODY: 100% POLYESTER

PANELS: 57% COTTON, 38% POLYESTER, 5% ELASTANE

heatgear

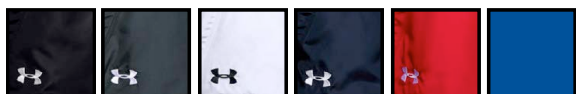

001 BLK/WHT 008 STY/WHT 100 WHT/STY 410 MDN/WHT 600 RED/WHT 400 RYL/WHT



1326788**UA W'S BALANCE CROP**\$65.00 |  | XS-XL

FIRST SHIP: C/O

- Super-silky performance fabric with staying power stretches without sacrificing support & conceals without looking big & bulky
- UA Microthread technology in the fabric dries faster, won't cling to you, won't chafe & stretches without absorbing sweat
- Advanced seam placement to eliminate pressure points & chafing
- Wide waistband for optimal coverage & support
- Envelope back storage pocket designed into waistband
- Inseam: 25"

60% POLYESTER, 40% ELASTERELL

heatgear

004 BLK/WHT 008 STY/WHT 410 MDN/WHT

**1301767****UA W'S TEAM JOGGER**\$60.00 |  | XS-2XL

FIRST SHIP: C/O // LAST SHIP: 2/28/2021

- UA StudioLux® Lite fabric delivers a lightweight feel with a super-supportive fit
- 4-way stretch fabrication allows greater mobility in any direction
- Moisture Transport System wicks sweat & dries fast
- Anti-odor technology prevents the growth of odor causing microbes
- Versatile fold over waistband with soft, branded exposed elastic detail
- Classic straight leg fit with cuffed hem

90% POLYESTER, 10% ELASTANE

heatgear

001 BLK/MSV 008 STY/MSV





WOMEN'S COACHES

COACH:
1351236
UA W'S CROSS TOWN
ANORAK
1305510
UA W'S LOCKER
SHORTSLEEVE T
1359352
UA W'S TEAM 7/8
ANKLE CROP

1351233

UA W'S TEAM PERFORMANCE POLO

\$55.00 | | XS-2XL

FIRST SHIP: C/O

- Smooth, soft anti-pick, anti-pill fabric has a cleaner, snag-free finish
- 4-way stretch construction moves better in every direction
- Material wicks sweat & dries really fast
- Anti-odor technology prevents the growth of odor-causing microbes
- Feminine, V-neck collar
- Dropped, shaped hem for enhanced coverage

92% POLYESTER, 8% ELASTANE

heatgear

TARGET COLORWAY



1306686

UA W'S RIVAL POLO

\$40.00 | | XS-2XL

YOUTH: 1305860 | \$30.00 | YSM-YXL

FIRST SHIP: C/O // LAST SHIP: 2/28/2022

- Textured fabric that's soft, light & breathable
- Material wicks sweat & dries really fast
- Anti-odor technology prevents the growth of odor-causing microbes
- Mesh insets on sleeves cuffs for added breathability
- Elongated placket
- Dropped scoop hem for enhanced coverage

57% COTTON, 38% POLYESTER, 5% ELASTANE

heatgear

Y = YOUTH OFFERING



1351236**UA W'S CROSS TOWN ANORAK**\$60.00 |  | XS-2XL

FIRST SHIP: C/O

- Lightweight, ripstop woven body fabric is tough but comfortable
- Wind-resistant materials & construction shield you from the elements
- Soft, cotton knit fabric on front body & lower sleeves for added comfort & stretch
- Generous 3-piece hood with scuba collar for extra coverage
- ½ zip front makes for easy layering
- Front kangaroo pocket
- Built-in thumbholes help keep sleeves in place
- Dropped, shaped hem for enhanced coverage
- Raglan sleeves

BODY: 100% POLYESTER

PANELS: 57% COTTON, 38% POLYESTER, 5% ELASTANE

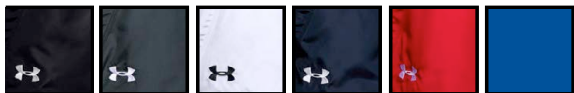
heatgear

001 BLK/WHT 008 STY/WHT 100 WHT/STY 410 MDN/WHT 600 RED/WHT 400 RYL/WHT

**1317157****UA W'S ZINGER PULLOVER**\$60.00 |  | XXS-2XL

FIRST SHIP: C/O // LAST SHIP: 2/28/2021

- Soft anti-pick, anti-pill fabric has a cleaner, snag-free finish
- UPF 30+ protects your skin from the sun's harmful rays
- 4-way stretch construction moves better in every direction
- Material wicks sweat & dries really fast
- Anti-odor technology prevents the growth of odor-causing microbes
- Structured cross-over cowl neck keeps you extra comfy & warm
- Built-in thumbholes help keep sleeves in place
- Dropped, shaped hem for enhanced coverage
- Raglan sleeves

88% POLYESTER, 12% ELASTANE

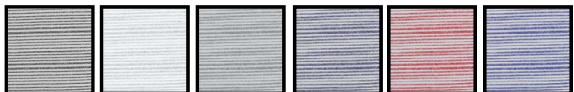
heatgear

001 BLK/BLK 100 WHT/STL 025 TGH/STL 410 MDN/MDN 600 RED/RED 400 RYL/RYL



1327446
UA W'S QUALIFIER HYBRID 1/2 ZIP

\$60.00 |  | XS-2XL

FIRST SHIP: C/O // LAST SHIP: 2/28/2021

- It's French Terry you can actually work out in — the same comfort & warmth, but lighter & faster
- Woven panels for added durability where you need it
- UA Storm panels repel water without sacrificing breathability
- Material wicks sweat & dries really fast
- Generous 1/2 zip front makes for easy layering
- Secure, zip hand pockets
- Shaped hem for enhanced coverage
- Fresh take on color blocking with the tick marks on sleeves

100% POLYESTER

heatgear



1351230
UA W'S LOCKER EMBOSS 1/4 ZIP HOODY

\$45.00 |  | XS-2XL

FIRST SHIP: C/O // LAST SHIP: 2/28/2021

- Novelty Embossed print pattern
- Lightweight knit fabric with an ultra-soft, natural feel for unrivaled comfort
- Material wicks sweat & dries really fast
- Anti-odor technology prevents the growth of odor-causing microbes
- Drop shoulder design

100% POLYESTER

heatgear

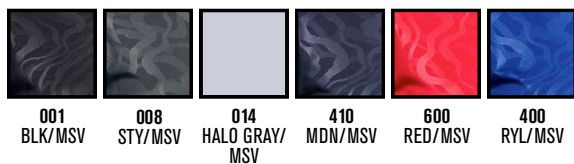

NEW COLORS AVAILABLE 3/1/2021

1309958
UA W'S LOCKER ½ ZIP

\$40.00 |  | XXS-2XL

YOUTH: 1326796 | \$30.00 | YSM-YXL

FIRST SHIP: C/O // LAST SHIP: 2/28/2022

- UA Tech™ fabric is quick-drying, ultra-soft & has a more natural feel
- Material wicks sweat & dries really fast
- Anti-odor technology prevents the growth of odor-causing microbes
- Dropped hem for enhanced coverage
- Thumbholes & wrapped seams keep sleeves secure
- Heather blocked sleeve detail

100% POLYESTER



heatgear

 TARGET COLORWAY *PREBOOK ONLY Y = YOUTH OFFERING

							
001  Y BLK/MSV	100 Y WHT/STL	020 CHC/MSV	036  STL/MSV	410  Y MDN/MSV	600  Y RED/MSV	400  Y RYL/MSV	301  GRN/MSV
							
609  MAR/MSV	500 PUR/MSV	625 CRD/MSV	200 BRN/MSV	722 CTL/MSV	640 PNP/MSV	834* FLW/MSV	992* POWDERKEG/ MSV

1355498 UA LINKS SHORT

\$75.00 |  | 0-16 EVENS

FIRST SHIP: C/O // LAST SHIP: 2/28/2021

- UA Storm technology repels water without sacrificing breathability
- Light, durable & super-comfortable stretch-woven fabric
- 4-way stretch fabrication allows greater mobility in any direction
- Moisture Transport System wicks sweat & dries fast
- Stretch-engineered waistband with adjustable inner elastic for a perfect fit
- 5-pocket design with working fly
- Inseam: 5"

90% POLYESTER, 10% ELASTANE

heatgear



001 BLK/ MOD GRAY/ BLK	408 ADY/ MOD GRAY/ ADY
--	--



1357810 UA LINKS PANT

\$85.00 |  | 0-16 EVENS

FIRST SHIP: C/O // LAST SHIP: 2/28/2021

- Stretch-engineered waistband with adjustable inner elastic for a perfect fit
- 5-pocket design with working fly
- UA Storm technology repels water without sacrificing breathability
- Inseam: 31"
- Moisture Transport System wicks sweat & dries fast
- 4-way stretch fabrication allows greater mobility in any direction
- Light, durable & super-comfortable stretch-woven fabric

90% POLYESTER, 10% ELASTANE

heatgear



001 BLK/ MOD GRAY/ BLK	408 ADY/ MOD GRAY/ ADY
--	--





WOMEN'S OUTERWEAR



1355850

**UA ARMOUR INSULATED
BENCH COAT**

\$180.00 | | XS-4XL (UNISEX SIZING)
(3XL, 4XL: 15% UPCHARGE)

FIRST SHIP: C/O

- Athletic Trims- Secured interior bungee hood adjustment system
- Pocketing- Reverse entry oversized secure front pockets, and an interior chest pocket
- UA STORM- Storm technology repels water without sacrificing breathability
- Storm Cuffs- Knit interior cuffs to keep out the cold weather
- Side Vent- Snap closures allow air flow and easy expansion over pads
- 2 Way Zip- Allow for easy expansion over pads
- 200 grams supper soft insulation
- Exterior Fabric- 70g 99 storm, plain weave ridged woven body fabric

coldgear **STORM**



001 BLK/BLK/ PITCH GRY	012 PITCH GRY/ BLK/BLK	410 MDN/MDN/ PITCH GRY
-------------------------------------	-------------------------------------	-------------------------------------



1247793**TEAM ARMOURSTORM® JACKET**\$174.99 |  | XS-2XL

FIRST SHIP: C/O // LAST SHIP: 2/28/2021

- Sideline or travel jacket for coaches and players lined with ColdGear® Infrared
- ColdGear® Infrared uses a soft, thermo-conductive inner coating to absorb and retain your own body heat
- Waterproof UA Storm technology repels rain and snow for all-weather wear
- Woven on the outside with a brushed fleece panel on the inside to keep you warm
- 3-piece hood with visor and back adjust bungee
- Built-in ColdGear® cuffs cover your hands for extra warmth and protection
- Emboss detail on hood and shoulders
- Secure hand and sleeve pockets
- 10" internal jacket pocket perfect for portable electronics
- Drop-tail hem offers superior back coverage

100% POLYESTER

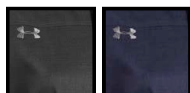
coldgear  **STORM** coldgear **INFRARED**001
BLK/STL410
MDN/STL**1247771****TEAM ARMOURSTORM® PANT**\$129.99 |  | XS-2XL

FIRST SHIP: C/O // LAST SHIP: 2/28/2021

- Sideline or travel pant for coaches and players lined with ColdGear® Infrared
- ColdGear® Infrared uses a soft, thermo-conductive inner coating to absorb and retain your own body heat
- Waterproof UA Storm technology repels rain and snow for all-weather wear
- Woven on the outside with a brushed fleece panel on the inside to keep you warm
- Secure hand pockets

100% POLYESTER

coldgear  **STORM** coldgear **INFRARED**001
BLK/STL32"
INSEAM

1305777

UA W'S STORM RAIN JACKET

\$130.00 |  XS-2XL

FIRST SHIP: C/O // LAST SHIP: 2/28/2021

- UA Storm technology repels water without sacrificing breathability
- Windproof materials & construction shield you from the elements
- Adjustable cuffs with Velcro
- Secure, zip hand pockets

100% POLYESTER

coldgear  **STORM**

*PREBOOK ONLY



1305779

UA W'S STORM RAIN PANT

\$130.00 |  XS-2XL

FIRST SHIP: C/O // LAST SHIP: 2/28/2021

- UA Storm technology repels water without sacrificing breathability
- Windproof materials & construction shield you from the elements
- Adjustable belt waistband with elastic tab
- Snap closure on cuffs
- Secure, zip hand pockets
- Inseam: 32"

100% POLYESTER

coldgear  **STORM**

*PREBOOK ONLY

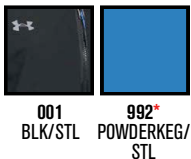

32"
INSEAM

1300270**UA BARRAGE SOFT SHELL JACKET**\$99.99 |  | XS-2XL

FIRST SHIP: C/O // LAST SHIP: 2/28/2021

- UA Storm technology repels water without sacrificing breathability
- Windproof construction shields you from the elements
- Bonded 3-layer softshell material has a
- Secure zip hand pockets
- ColdGear® cuffs

100% POLYESTER

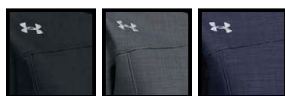
coldgear  **STORM** coldgear INFRARED001
BLK/STL008
STY/STL410
MDN/STL**1314638****CHALLENGER II STORM SHELL**\$75.00 |  | SM-XL

FIRST SHIP: C/O // LAST SHIP: 2/28/2021

- UA Storm technology repels water without sacrificing breathability
- 4-way stretch woven fabrication allows greater mobility in any direction
- Zip pockets
- Drop tail hem for better coverage

87% POLYESTER, 13% ELASTANE

coldgear  **STORM**001
BLK/GPH

NEW

3023698

UA MEN'S TRIBASE REIGN 3

\$120.00 | SIZES: 7-13, 14, 15

WOMEN'S: 3023699 | \$120.00 | 5-11, 12

FIRST SHIP: 1/1/2021

- Built for intense workouts with a tough ripstop material & durable mesh for lightweight support & all-around abrasion resistance
- UA TriBase™ in the outsole maximizes ground contact where your foot needs it the most, allows for superior upwards flexibility to promote natural motion, & downwards flexibility to grip the ground during lifts
- Larger external heel counter & collar height for increased stability & heel lock-in
- Engineered zonal flex & traction in the forefoot allows for greater mobility during short runs & added grip during planks & sled pushes
- Full-length Micro G® foam midsole for the ultimate in responsive cushioning
- Full-rubber outsole wraps up the lateral & medial sides for greater durability & added abrasion resistance with medial rope grip
- Strategic rubber build under the toe box for a more powerful floor grip
- Low to the ground construction allows for greater feel & power transfer



3023698 // 001
BLK/BLK/PITCH GRY



3023698 // 102
HALO GRY/HALO GRY



3023699 // 001
BLK/WHT/WHT

NEW

3023017

UA MEN'S HOVR PHANTOM 2

\$150.00 | SIZES: 7-13, 14, 15

WOMEN'S: 3023021 | \$150.00 | 5-11, 12

FIRST SHIP: 1/1/2021 // LAST SHIP: 5/15/2021

DIGITALLY CONNECTED: UA's Record Sensor™ technology tracks, analyzes & stores virtually every running metric so you know exactly what you need to do to get better

UA HOVR™ technology provides 'zero gravity feel' to maintain energy return that helps eliminate impact step after step

- Compression mesh Energy Web contains & molds UA HOVR™ foam to give back the energy you put in
- Soft knit upper dries fast & provides a breathable, compression-like fit that delivers lightweight directional strength & unmatched comfort
- 3D molded midfoot panel with laser perforations for increased ventilation & a secure fit
- Knit ankle collar provides a snug, bootie-like fit
- External heel counter creates the ultimate in stable support
- Ultra-breathable, SpeedForm® 2.0 sockliner is built into the shoe with gender specific contours for extra protection & softer underfoot support
- Full rubber outsole features unique knobbed texture for elevated traction & durability



3023017 // 003
3023021 // 003
BLK/WHT/BLK



3023017 // 100
3023021 // 100
WHT/WHT/HALO GRAY

NEW

3023543

UA MEN'S HOVR SONIC 4

\$110.00 | SIZES: 7-13, 14, 15, 16, 17, 18

WOMEN'S: 3023559 | \$110.00 | 5-11, 12

M'S TEAM: 3024294 | \$110.00

7-13, 14, 15, 16, 17, 18

W'S TEAM: 3024307 | \$110.00 | 5-11, 12

FIRST SHIP: 1/1/2021

DIGITALLY CONNECTED: UA's Record Sensor™ technology tracks, analyzes & stores virtually every running metric so you know exactly what you need to do to get better

UA HOVR™ technology provides 'zero gravity feel' to maintain energy return that helps eliminate impact step after step

- Compression mesh Energy Web contains & molds UA HOVR™ foam to give back the energy you put in
- Microthread upper with tonal, wave-like pattern dries fast & provides a breathable, compression-like fit that delivers lightweight directional strength & unmatched comfort to help you go the distance
- External TPU heel counter for additional support & structure
- Removable sockliner molds to the foot for customized comfort & cushion
- Blown rubber under the forefoot is lightweight yet incredibly responsive
- High-abrasion rubber placed under the heel to help absorb ground contact

***PREBOOK ONLY**



3023543 // 002
3023559 // 002
BLK/WHT/WHT



3023543 // 103
3023559 // 101
WHT/WHT/BLK



3023543 // 104
PITCH GRY/WHT/WHT



3024294 // 401
3024307 // 401
MDN/WHT/WHT



3024294 // 600
3024307 // 600
RED/WHT/WHT



3024294 // 400
3024307 // 400
RYL/WHT/WHT



3024294 // 300*
3024307 // 300*
GRN/WHT/WHT



3024294 // 601*
3024307 // 601*
CRD/WHT/WHT



3024294 // 500*
3024307 // 500*
PUR/WHT/WHT

NEW

3024400

UA MEN'S CHARGED ROGUE 2.5

\$80.00 | SIZES: 7-13, 14, 15

M'S 4E: 3024402 | \$80.00 | 7-13, 14, 15

WOMEN'S: 3024403 | \$80.00 | 5-11, 12

FIRST SHIP: 1/1/2021

- Engineered mesh upper is extremely lightweight & breathable, with strategic support where you need it
- Lightweight, external heel counter for additional support that keeps the back of the foot locked in place
- Charged Cushioning® midsole uses compression molded foam for even greater responsiveness & durability, providing optimal cushioning & energy return
- Removable, Deluxe Comfort sockliner provides a comfortable & responsive ride
- Solid rubber outsole covers high impact zones for greater durability with less weight



3024400 // 3024402 // 3024403
001 // BLK/WHT/WHT



3024400 // 002
BLK/BLK/BLK



3024400 // 101
WHT/WHT/BLK



3024400 // 102
3024403 // 100
STL/STL/WHT

NEW

3023000

UA YARD TURF

\$80.00 | SIZES: 4.5-13, 14, 15, 16

WIDE: 3023443 | \$80.00 | 8-13, 14, 15

YOUTH: 3023898 | \$60.00 | 1-6

FIRST SHIP: 10/1/2020

- Molded heel, textile forefoot & breathable mesh toe box make it fit & feel like a sneaker
- Updated midfoot construction for ultimate lock-down fit
- Softer, more secure heel pocket for added comfort
- Updated molded sockliner for more comfort & better internal traction inside your cleat
- Charged Cushioning® midsole converts impact into explosive speed & power on the diamond
- New durable rubber outsole with increased lug height for improved grip & traction



3023000 // 003
BLK/WHT/WHT



3023000 // 005
BLK/BLK/WHT



3023000 // 102
STL/STL/WHT

3023443 // 3023898
001 // BLK/BLK/WHT



3023000 // 401
MDN/WHT/MDN



3023000 // 600
RED/WHT/RED



3023000 // 400
RYL/WHT/RYL

NEW

3023749

UA FAT TIRE SL

\$65.00 | SIZES: 7-18 (WHOLE SIZES ONLY)

FIRST SHIP: 1/1/2021

CHARGED FOAM FOOT BED: New charged midsole with increased cushioning and heel-well converts impact into comfort.

MICHELIN WILD GRIPPER: Outsole compound uses unique traction lugs for unmatched grip & traction.

MOLDED STRAP: Molded, adjustable synthetic strap for a comfortable, customizable fit. Internal lining is lightweight and breathable.



002
BLK/BLK/BLK

600
RED/RED/WHT

400
RYL/RYL/WHT

3022914

UA MEN'S STREET ENCOUNTER IV

\$60.00 | SIZES: 7-14 (HALF SIZES AVAILABLE)

FIRST SHIP: C/O

UPPER: Stretch canvas provides ultimate custom fit and cushioning / Stretch bungee lacing system provides ease of entry into the slip on shoe.

FOOTBED: Full-length die-cut EVA sockliner that molds to your foot.

OUTSOLE: Full-length EVA outsole that is lightweight and durable.



3022914 // 001
BLK/BLK/WHT

3022914 // 100
MOD GRAY/MOD GRAY/WHT

3022711

UA MEN'S IGNITE SLIDE

\$35.00 | SIZES: 7-15 (WHOLE SIZES ONLY)

YOUTH: 3022728 | \$30.00

11K-13K, 1-7 (WHOLE SIZES ONLY)

FIRST SHIP: C/O

UPPER: New HeatGear® lined synthetic strap offers custom fit with adjustable Velcro®.

FOOTBED: Unprecedented comfort with two layers of Under Armour® Performance 4D Foam® / Anatomical contours provide additional cushioning.

OUTSOLE: New engineered EVA outsole with durable traction pods in the heel provides lightweight cushioning and comfort.

Y = YOUTH OFFERING



003
BLK/BLK/WHT
001 Y
BLK/BLK/WHT



100
WHT/BLK/BLK
102 Y
WHT/BLK/BLK

3022717

UA WOMEN'S IGNITE SLIDE

\$32.00 | SIZES: 6-12 (WHOLE SIZES ONLY)

FIRST SHIP: C/O

UPPER: New HeatGear® lined synthetic strap offers custom fit with adjustable Velcro®.

FOOTBED: Unprecedented comfort with two layers of Under Armour® Performance 4D Foam® / Anatomical contours provide additional cushioning.

OUTSOLE: New engineered EVA outsole with durable traction pods in the heel provides lightweight cushioning and comfort.



001
BLK/WHT



100
WHT/BLK/BLK

NEW

3023758

UA LOCKER IV SLIDE

\$19.99 | SIZES: 7-18 (WHOLE SIZES ONLY)

YOUTH: 3023787 | \$18.99

1-7 (WHOLE SIZES ONLY)

FIRST SHIP: 1/1/2021

UPPER-FOOTBED-OUTSOLE: Re-designed core style this is quick drying one piece performance molded EVA slide; strap, footbed and outsole are engineered to transport water away from the foot / For locker room or pool use.

Y = YOUTH OFFERING



001 Y
BLK/WHT



100 Y
HALO GRV/MSV

1270242
UA TEAM CREW

\$9.99 | SINGLE PAIR | MD, LG, XL

YOUTH: 1270243 | \$8.99 | YLG

FIRST SHIP: C/O // LAST SHIP: 3/15/2021

- Strategic Cushion protects high-impact areas of feet
- Embedded Arch Support helps reduce foot fatigue
- ArmourDry™ Material wicks moisture, accelerates evaporation
- ArmourBlock® Technology helps prevent growth of odor-causing bacteria

84% POLYESTER, 14% NYLON, 2% SPANDEX

Y = YOUTH OFFERING

609/MAR NOT SHOWN

XL NOT OFFERED IN 301, 500, 609, 625 & 654



001 Y BLK/WHT 040 GPH/BLK 100 Y WHT/BLK 301 GRN/WHT 400 Y RYL/WHT



410 Y MDN/WHT 500 PUR/WHT 600 Y RED/WHT 625 CRD/WHT 654 TPK/BLK

1270244
UA TEAM OVER-THE-CALF

\$9.99 | SINGLE PAIR | MD, LG, XL

YOUTH: 1270245 | \$8.99 | YLG

FIRST SHIP: C/O // LAST SHIP: 3/15/2021

- Strategic Cushion protects high-impact areas of feet
- Embedded Arch Support helps reduce foot fatigue
- ArmourDry™ Material wicks moisture, accelerates evaporation
- ArmourBlock® Technology helps prevent growth of odor-causing bacteria

84% POLYESTER, 14% NYLON, 2% SPANDEX

Y = YOUTH OFFERING

609/MAR NOT SHOWN



001 BLK/WHT 040 GPH/BLK 100 WHT/BLK 301 GRN/WHT 400 RYL/WHT 410 MDN/WHT



500 PUR/WHT 600 RED/WHT 625 CRD/WHT 654 TPK/BLK 750 SGD/BLK

1300033

UA GLOBAL PERFORMANCE OVER-THE-CALF

\$17.99 | SINGLE PAIR | MD, LG

YOUTH: 1300034 | \$16.99 | YLG

FIRST SHIP: C/O // LAST SHIP: 3/15/2021

- Strategic Charged Cotton Cushion protects high-impact areas of feet
- Left/Right Technology for true anatomical fit
- Embedded Arch Support helps reduce foot fatigue
- ArmourDry™ Material wicks moisture, accelerates evaporation
- ArmourBlock® Technology helps prevent growth of odor-causing bacteria in the sock

43% NYLON, 28% POLYESTER, 26% COTTON, 3% SPANDEX

YOUTH OFFERED IN ALL COLORS



1264790

UA SOCCER OVER-THE-CALF

\$9.99 | SINGLE PAIR | MD, LG

YOUTH: 1264788 | \$8.99 | YLG

FIRST SHIP: C/O // LAST SHIP: 3/15/2021

- Embedded Arch Support helps reduce foot fatigue
- ArmourDry™ Material wicks moisture, accelerates evaporation
- ArmourBlock® Technology helps prevent growth of odor-causing bacteria

96% NYLON, 4% SPANDEX

YOUTH OFFERED IN ALL COLORS

040/GPH, 500/PUR & 625/CRD NOT SHOWN



1346786
UA TRAINING COTTON
NO SHOW 6-PACK

\$20.00 | SIX PAIR | MD, LG, XL

FIRST SHIP: C/O

- Strategic Cushion reduces bulk and delivers flexibility
- Dynamic Arch Support helps reduce foot fatigue
- ArmourDry™ Material wicks moisture, accelerates evaporation
- ArmourBlock® Technology helps prevent growth of odor-causing bacteria

76% POLYESTER, 22% COTTON, 2% SPANDEX



001
BLK



100
WHT

1352669
UA TRAINING COTTON
CREW 3-PACK

\$14.00 | THREE PAIR | MD, LG, XL

1346789
UA TRAINING COTTON
CREW 6-PACK

\$20.00 | SIX PAIR | MD, LG, XL

FIRST SHIP: C/O

- Strategic Cushion reduces bulk and delivers flexibility
- Dynamic Arch Support helps reduce foot fatigue
- ArmourDry™ Material wicks moisture, accelerates evaporation
- ArmourBlock® Technology helps prevent growth of odor-causing bacteria

76% POLYESTER, 22% COTTON, 2% SPANDEX



001
BLK/STL



001
BLK



100
WHT/STL



100
WHT

1276990
UA PERFORMANCE HEADBAND

\$5.99 | OSFA
 FIRST SHIP: C/O

- Traditional headband constructed in multi-channel performance fibers
- Transports moisture away from your head
- Embroidered logos

96% POLYESTER, 4% ELASTANE



1276991
UA 3-INCH PERFORMANCE WRISTBAND

\$6.99 | SOLD IN PAIRS | OSFA
 FIRST SHIP: C/O

- Traditional wristband constructed in multi-channel performance fibers
- Transports moisture away from your head
- Embroidered logos

96% POLYESTER, 4% ELASTANE



1323968
UNISEX TIE HEADBAND

\$10.00 | SOLD INDIVIDUALLY | OSFA
 FIRST SHIP: C/O

- Breathable moisture-wicking fabric stays dry & light for all-day comfort
- Anti-odor technology prevents the growth of odor-causing microbes
- Brought together in the back with a knot
- Width: 3"

100% POLYESTER



1286016
WOMEN'S UA MINI HEADBAND
6-PACK

\$9.99 | SOLD AS SET OF 6 | OSFA
 FIRST SHIP: C/O

- Soft, stretchy mini elastic headband with front and center UA logo
- Grippy silicone strip underneath for secure, stay-put performance

67% NYLON, 22% POLYESTER, 11% SPANDEX



1350097 UA ALL SPORT BACKPACK

\$55.00 | 6.3" X 11.9" X 19.7"
CUB. VOL. 1525 | 25 L

FIRST SHIP: C/O



- UA Storm technology delivers an element-battling, highly water-resistant finish
- Airvent front panel & padded back panel for ultimate breathability & comfort
- Stow-away front carrier net can fit regulation size soccer ball, football or basketball
- Second bag strap clip for multiple ways to carry
- Front valuables pocket
- Top grab handle
- Side water bottle pocket

86% POLYESTER, 14% NYLON



001 BLK/WHT
035 STL/WHT
410 MDN/WHT
600 RED/WHT
400 RYL/WHT

1306060 TEAM UA HUSTLE 3.0 BACKPACK

\$55.00 | 13.6" X 9.3" X 18.9"
CUB. VOL. 1831 | 30 L

FIRST SHIP: C/O // LAST SHIP: 3/15/2021

- UA Storm technology delivers an element-battling, highly water-resistant finish
- Tough, abrasion-resistant bottom panel
- Soft lined laptop sleeve – holds up to 15" laptop
- Water-repellent front valuables pocket to keep your stuff safe
- Adjustable HeatGear® shoulder straps for extra comfort
- Two side water bottle pockets
- Top grab handle
- Large, gusseted front laundry/shoe pocket placed at bottom of bag
- Tough, abrasion-resistant bottom & side panels
- Large front zippered organization pocket
- Adjustable, padded, HeatGear® shoulder strap for total comfort
- Padded top grab handle
- Large vented pocket for laundry or shoes, one mesh pocket & an additional large zippered pocket for organization
- D-ring on front panel for added attachment point

BALLISTIC POLYESTER



001 BLK/BLK/SLV
100 WHT/WHT/BLK
040 GPH/BLK/BLK



400 RYL/GPH/SLV
600 RED/GPH/GPH
410 MDN/GPH/SLV

NEW

1361226

UA CONTAIN DUO MD DUFFLE

\$80.00

FIRST SHIP: 10/1/2020

- Works as both a backpack & duffle with removable duffle strap
- UA Storm technology delivers an element-battling, highly water-repellent finish
- Padded airmesh back panel & PU-coated body fabric for ultimate durability & breathability
- Large vented main compartment with internal organization for carrying a laptop, tablet, valuables & more
- Soft-lined laptop sleeve—holds up to 15" MacBook Pro® or similarly sized laptop
- Dual-direction extra deep water bottle pockets & 2 exterior valuables pockets
- Gusseted laundry/shoe pocket placed at bottom
- Welded hypalon modern molle webbing for additional attachment points

100% POLYESTER



NEW

1352119

UA LACROSSE EQUIPMENT BAG

\$80.00

FIRST SHIP: 10/1/2020

- Large to pcompartment with ArmourVent for added ventilation
- Exterior sleeve to hold stick
- Adjustable, padded shoulder strap & top grab handles for easy carry

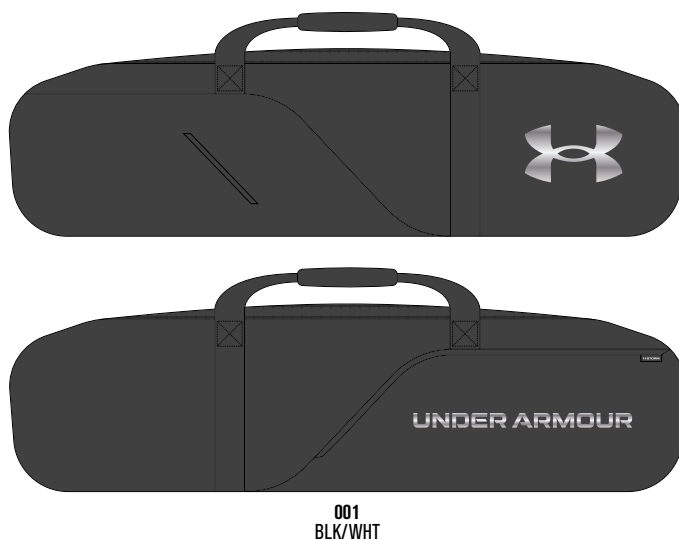

1342659

UA UNDENIABLE XL DUFFLE | \$65.00

1342658

UA UNDENIABLE LG DUFFLE | \$55.00

1342657

UA UNDENIABLE MD DUFFLE | \$45.00

1342656

UA UNDENIABLE SM DUFFLE | \$40.00



FIRST SHIP: C/O // SIZES VARY

- UA Storm® treated, lightweight fabric to protect your gear from the elements
- PU coated bottom and side panels for extra abrasion resistance
- Extra large front zippered organization pocket
- Adjustable shoulder strap with HeatGear®
- Ultra comfort grab handle
- 1 large vented, gusseted pocket for laundry or shoes + 1 large zippered pocket + 1 mesh pocket

BALLISTIC POLYESTER



001
BLK/SLV

408
ADY/SLV

600
RED/SLV

400
RYL/SLV

XL: 001 Black/Silver **LG & SM:** 001 Black/Silver, 400 Royal/Silver, 408 Academy/Silver, 600 Red/Silver
MD: 001 Black/Silver, 400 Royal/Silver, 408 Academy/Silver, 600 Red/Silver

1350101

UA TEAM BALL BAG

\$45.00 | 16" X 16" X 34"

FIRST SHIP: C/O

- Open-hole mesh bag can hold 12+ full-size soccer balls, basketballs, footballs or volleyballs
- Secure, zip pocket to store a clipboard, stopwatch, cones, pinnies & more
- Adjustable cinch top closure with shoulder strap for easy carry

100% POLYESTER

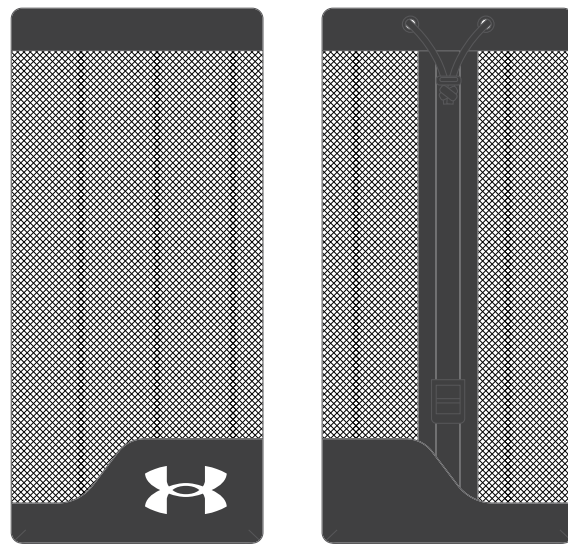

001
BLK/WHT

1342663
UNDENIABLE SACKPACK 2.0

\$25.00 | 19" X 15" X 2"

CUB. VOL. 1500 | 25 L

FIRST SHIP: C/O

- 2 front pockets for extra storage & organization
- Front valuables pocket to keep your stuff safe
- Easily adjustable single cording with wordmark detail
- Custom UA sternum clip
- D-Ring on front panel for additional attachment point

100% POLYESTER



001
BLK/SLV

400
RYL/SLV

408
ADY/SLV

600
RED/SLV

1240539
UA OZSEE SACKPACK

\$14.99 | 18" X 14" X 2"

CUB. VOL. 900 | 16 L

FIRST SHIP: 1/1/2021

- Adjustable single cording
- UA custom designed sternum clip
- Pop colored cording to give you extra personality
- Big logo so you can rep the brand

420 D POLYESTER WITH PU 2, 100% NYLON

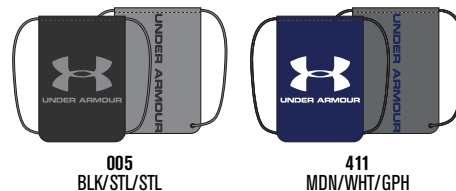

005
BLK/STL/STL

411
MDN/WHT/GPH



601
RED/WHT/BLK

402
RYL/WHT/GPH

UA700

**STRETCH FIT AIRVENT™
PERFORMANCE CAP**

FIRST SHIP: C/O

NO SET UP OR TAPE CHARGE | 18 PC MINIMUM

- Breathable Perforation
- Moisture Absorbing & Quick Drying
- Pro or Low Pro Shape
- Flat or Precurved Bill
- Traditional or X-Peak

UA AIRVENT™

- 4-6 Weeks from Art Approval
- Also Available In Fitted Style: UA704
- Also Available In Stock Style: UAB404



STRETCH FIT CONVERSION CHART

XS	6 1/2" - 6 3/4"	20 1/2" - 21 1/2"
S	6 7/8" - 7 1/8"	21 3/4" - 22 3/8"
M	7 1/8" - 7 3/8"	22 3/8" - 23 1/4"
L	7 3/8" - 7 5/8"	23 1/4" - 24"
XL	7 5/8" - 8"	24" - 25 1/4"



UA654

**RESISTOR PERFORMANCE
PERFORATED CAP**

FIRST SHIP: C/O

NO SET UP OR TAPE CHARGE | 18 PC MINIMUM

- Perforated Back Panels
- Lightweight, Super Comfortable
- Moisture Absorbing & Quick Drying
- Pro or Low Pro Shape
- Flat or Precurved Bill
- Traditional or X-Peak

RESISTOR PERFORMANCE FABRIC

- 4-6 Weeks from Art Approval
- Also Available In Stretch Fit Style: UA650
- Also Available In Stock Style: UAB401



FITTED FIT CONVERSION CHART

6 5/8" - 20 3/4"	6 3/4" - 21 1/2"	6 7/8" - 21 3/4"	7" - 22"
7 1/8" - 22 3/8"	7 1/4" - 22 3/4"	7 3/8" - 23 1/4"	7 1/2" - 22 5/8"
7 5/8" - 24"	7 3/4" - 24 3/8"	8" - 25 1/4"	



UA600 RESISTOR PERFORMANCE CAP

FIRST SHIP: C/O

NO SET UP OR TAPE CHARGE | 18 PC MINIMUM

- Water Repellent
- Lightweight, Super Comfortable
- Moisture Absorbing & Quick Drying
- Pro or Low Pro Shape
- Flat or Precurved Bill
- Traditional or X-Peak

RESISTOR PERFORMANCE FABRIC

- 4-6 Weeks from Art Approval
- Also Available In Fitted Style: UA604
- Also Available In Stock Style: UAB400

STRETCH FIT CONVERSION CHART

XS	6 1/2" - 6 3/4"	20 1/2" - 21 1/2"
S	6 7/8" - 7 1/8"	21 3/4" - 22 3/8"
M	7 1/8" - 7 3/8"	22 3/8" - 23 1/4"
L	7 3/8" - 7 5/8"	23 1/4" - 24"
XL	7 5/8" - 8"	24" - 25 1/4"



UA504 WOOL PERFORMANCE CAP

FIRST SHIP: C/O

NO SET UP OR TAPE CHARGE | 18 PC MINIMUM

- Wool with Modern Performance Properties
- Lightweight & Moisture Wicking
- Pro or Low Pro Shape
- Flat or Precurved Bill
- Traditional or X-Peak

WOOL PERFORMANCE FABRIC

- 4-6 Weeks from Art Approval
- Also Available In Stretch Fit Style: UA500

FITTED FIT CONVERSION CHART

6 5/8" - 20 3/4"	6 3/4" - 21 1/2"	6 7/8" - 21 3/4"	7" - 22"
7 1/8" - 22 3/8"	7 1/4" - 22 3/4"	7 3/8" - 23 1/4"	7 1/2" - 22 5/8"
7 5/8" - 24"	7 3/4" - 24 3/8"	8" - 25 1/4"	



UA908 AIRVENT™ PERFORMANCE CAP

FIRST SHIP: C/O

NO SET UP OR TAPE CHARGE | 18 PC MINIMUM

- Breathable Perforation
- Moisture Absorbing & Quick Drying
- Precurved Bill
- Traditional or X-Peak
- Slide Buckle Closure

UA AIRVENT™

- 4-6 Weeks from Art Approval
- Also Available In Stock Style: UAB421

ONE SIZE FITS MOST



UA815 OSFM AIRVENT™ PERFORMANCE VISOR

FIRST SHIP: C/O

NO SET UP OR TAPE CHARGE | 18 PC MINIMUM

- UA AirVent™ Performance Fabric
- Breathable Perforation
- Moisture Absorbing and Quick Drying
- UA Performance Sweatband
- Traditional or X-Peak

UA AIRVENT™

- 4-6 Weeks from Art Approval

ONE SIZE FITS MOST



UAB421
OSFM AIRVENT™
PERFORMANCE CAP

\$19.00

FIRST SHIP: C/O

NO SET UP OR TAPE CHARGE | 12 PC MINIMUM

- Breathable Perforation
- Moisture Absorbing & Quick Drying
- Unstructured Shape
- Precurved Bill
- Slide Buckle Closure

UA AIRVENT™

- 2 Weeks from Art Approval (Blanks ship in 24-48 hours)

ONE SIZE FITS MOST



UAB420
GARMENT WASHED TWILL CAP

\$16.00

FIRST SHIP: C/O

NO SET UP OR TAPE CHARGE | 12 PC MINIMUM

- Unstructured Shape
- Precurved Bill
- Slide Buckle Closure

GARMENT WASHED TWILL

- 2 Weeks from Art Approval (Blanks ship in 24-48 hours)

ONE SIZE FITS MOST



UAB422 OSFM TRUCKER MESH

\$14.00

FIRST SHIP: C/O

NO SET UP OR TAPE CHARGE | 12 PC MINIMUM

- Comfort Twill Front
- Trucker Mesh Back
- Mid Crown Shape
- Slight Curved Bill

COTTON TWILL

• 2 Weeks from Art Approval (Blanks ship in 24-48 hours)

ONE SIZE FITS MOST



UAB402 STRETCH FIT ARMOUR CHOICE CAP

\$21.00

FIRST SHIP: C/O

NO SET UP OR TAPE CHARGE | 12 PC MINIMUM

- Birdseye Polyester, Bamboo & Charcoal Blend
- Lightweight, Moisture Absorbing & Quick Drying
- Bacteria Resistant and Odor Resistant
- UA Performance Sweatband
- Precurved Bill

ARMOUR CHOICE FABRIC

• 2 Weeks from Art Approval (Blanks ship in 24-48 hours)

STRETCH FIT CONVERSION CHART

XS	6 1/2" - 6 3/4"	20 1/2" - 21 1/2"
S	6 7/8" - 7 1/8"	21 3/4" - 22 3/8"
M	7 1/8" - 7 3/8"	22 3/8" - 23 1/4"
L	7 3/8" - 7 5/8"	23 1/4" - 24"
XL	7 5/8" - 8"	24" - 25 1/4"



UAB440

AIRVENT™ PERFORMANCE VISOR

\$21.00

FIRST SHIP: C/O

NO SET UP OR TAPE CHARGE | 12 PC MINIMUM

- Breathable Perforation
- Moisture Absorbing & Quick Drying
- Velcro Closure

UA AIRVENT™

- 2 Weeks from Art Approval (Blanks ship in 24-48 hours)

ONE SIZE FITS MOST



UAB450

OSFM AIRVENT™ PERFORMANCE BOONIE

\$32.00

FIRST SHIP: C/O

NO SET UP OR TAPE CHARGE | 12 PC MINIMUM

- UA AirVent™ Performance Fabric
- Breathable Perforation
- Moisture Absorbing and Quick Drying
- UA Performance Sweatband
- Self-Fabric Drawstring & Plastic Pull-Tab

UA AIRVENT™

- 2 Weeks from Art Approval (Blanks ship in 24-48 hours)

ONE SIZE FITS MOST



UAB400

RESISTOR PERFORMANCE CAP

\$22.00 | FIRST SHIP: C/O

NO SET UP OR TAPE CHARGE | 12 PC MINIMUM

- Water Repellent
- Lightweight, Super Comfortable
- Moisture Absorbing & Quick Drying
- Pro Shape
- Flat Bill

RESISTOR PERFORMANCE FABRIC

- 2 Weeks from Art Approval (Blanks ship in 24-48 hours)

STRETCH FIT CONVERSION CHART

XS	6 1/2" - 6 3/4"	20 1/2" - 21 1/2"
S	6 7/8" - 7 1/8"	21 3/4" - 22 3/8"
M	7 1/8" - 7 3/8"	22 3/8" - 23 1/4"
L	7 3/8" - 7 5/8"	23 1/4" - 24"
XL	7 5/8" - 8"	24" - 25 1/4"



UAB401

RESISTOR PERFORMANCE PERFORATED CAP

\$27.00 | FIRST SHIP: C/O

NO SET UP OR TAPE CHARGE | 12 PC MINIMUM

- Perforated Back Panels
- Lightweight, Super Comfortable
- Moisture Absorbing & Quick Drying
- Pro Shape
- Flat Bill

RESISTOR PERFORMANCE FABRIC

- 2 Weeks from Art Approval (Blanks ship in 24-48 hours)

STRETCH FIT CONVERSION CHART

XS	6 1/2" - 6 3/4"	20 1/2" - 21 1/2"
S	6 7/8" - 7 1/8"	21 3/4" - 22 3/8"
M	7 1/8" - 7 3/8"	22 3/8" - 23 1/4"
L	7 3/8" - 7 5/8"	23 1/4" - 24"
XL	7 5/8" - 8"	24" - 25 1/4"



UAB403

ARMOUR CHOICE PERFORMANCE MESHBACK CAP

\$21.00 | FIRST SHIP: C/O

NO SET UP OR TAPE CHARGE | 12 PC MINIMUM

- Birdseye Polyester, Bamboo & Charcoal Blend
- Bacteria & Odor Resistant
- Lightweight, Moisture Absorbing & Quick Drying
- Pro Shape
- Flat Bill

ARMOUR CHOICE FABRIC

- 2 Weeks from Art Approval (Blanks ship in 24-48 hours)

STRETCH FIT CONVERSION CHART

XS	6 1/2" - 6 3/4"	20 1/2" - 21 1/2"
S	6 7/8" - 7 1/8"	21 3/4" - 22 3/8"
M	7 1/8" - 7 3/8"	22 3/8" - 23 1/4"
L	7 3/8" - 7 5/8"	23 1/4" - 24"
XL	7 5/8" - 8"	24" - 25 1/4"



UAB404

AIRVENT™ PERFORMANCE CAP

\$24.00 | FIRST SHIP: C/O

NO SET UP OR TAPE CHARGE | 12 PC MINIMUM

- Breathable Perforation
- Moisture Absorbing & Quick Drying
- UA Performance Sweatband
- Pro Shape
- Flat Bill

UA AIRVENT™

- 2 Weeks from Art Approval (Blanks ship in 24-48 hours)

STRETCH FIT CONVERSION CHART

XS	6 1/2" - 6 3/4"	20 1/2" - 21 1/2"
S	6 7/8" - 7 1/8"	21 3/4" - 22 3/8"
M	7 1/8" - 7 3/8"	22 3/8" - 23 1/4"
L	7 3/8" - 7 5/8"	23 1/4" - 24"
XL	7 5/8" - 8"	24" - 25 1/4"



1325823

UA BLITZING TEAM BLANK CAP

\$22.00 | S/M, M/L, L/XL, XL/XXL

FIRST SHIP: C/O

- UA Classic Fit features a pre-curved visor & structured front panels that maintain shape with a low profile fit
- Front panel backed with foam padding for added comfort
- Built-in HeatGear® sweatband wicks away sweat to keep you cool & dry
- Stretch construction provides a comfortable fit
- Embroidered logos

100% POLYESTER

T H R E A D B O R N E



1325822

UA COLOR BLOCKED AIRVENT CAP

\$22.00 | M/L, L/XL

FIRST SHIP: C/O

- Traditional curved visor stretch fit cap
- Airvent fabric

100% POLYESTER



1282140
MEN'S UA CHINO RELAXED TEAM CAP

\$19.99 | OSFA

FIRST SHIP: C/O

- Unstructured curved visor adjustable cap
- Performance chino fabrication

100% COTTON



1325826
MEN'S UA TEAM BLANK VISOR

\$20.00 | OSFA

FIRST SHIP: C/O

- Traditional curved visor adjustable visor
- AirVent™ fabric

100% POLYESTER



1343149
MEN'S UA STORM TEAM BEANIE

\$30.00 | OSFA

FIRST SHIP: C/O

- Traditional fitting cut-and-sew beanie
- Brushed fleece shell with a matte silicone logo
- Lined with ColdGear® Infrared for added warmth
- UA Storm treated to repel water through all of the elements

100% POLYESTER



GENERIC



BOX



CAMO BOX

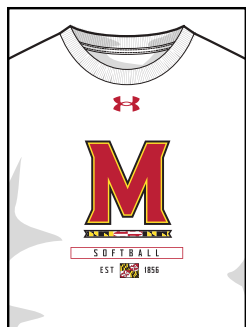

PILL STACK

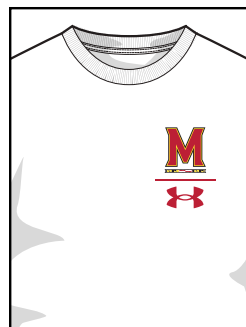

UA LOCK-UP

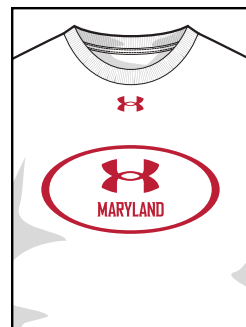

LOCKERTAG



STACK



JOCKTAG



CLASSIC ARCH



UA TEXT

FOOTBALL



SPEED

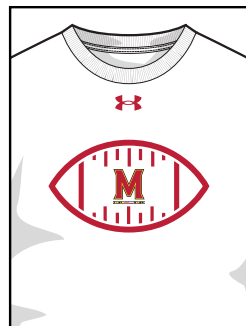

BALL



YARD LINES

LACROSSE



LACROSSE

VOLLEYBALL

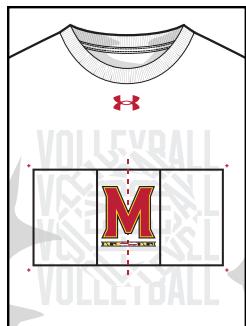

SPIN



CIRCLE

TRACK & FIELD

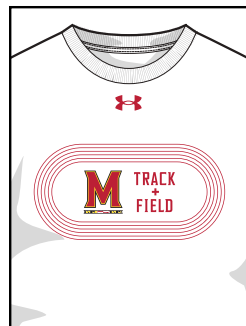

OVAL

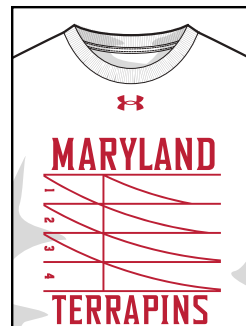

TRACK

BASKETBALL



WORDMARK

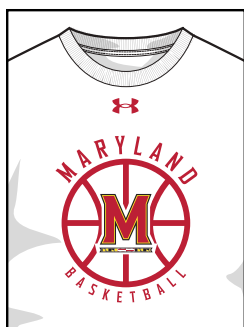

CIRCLE

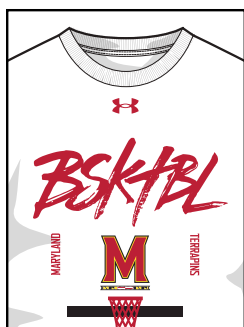

SCRIPT

BASEBALL

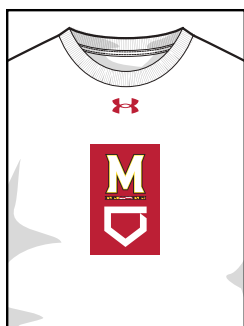

STACK

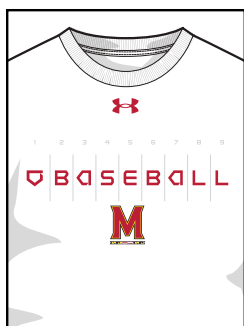

WORDMARK

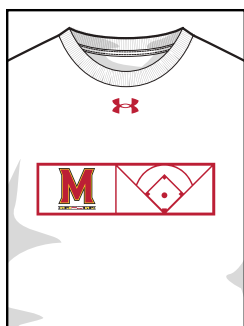

PILL

HOCKEY



WORDMARK

SOFTBALL

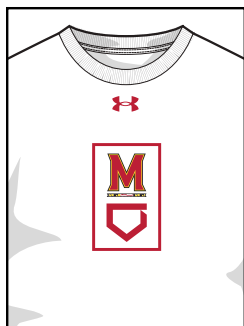

STACK

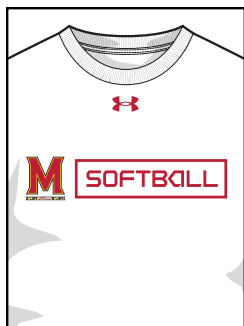

WORDMARK

SOCCER

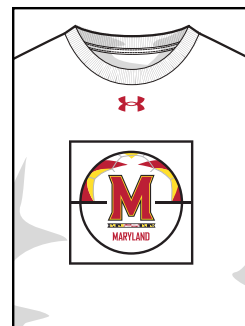

BOX 2

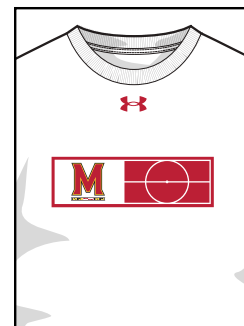

PILL

CAMP

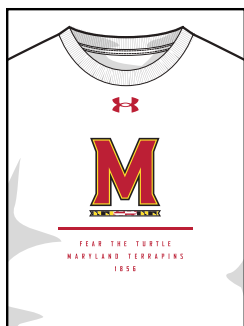

CAMP 1



CAMO BOX



STACK CAMP

ARMOUR FUSE

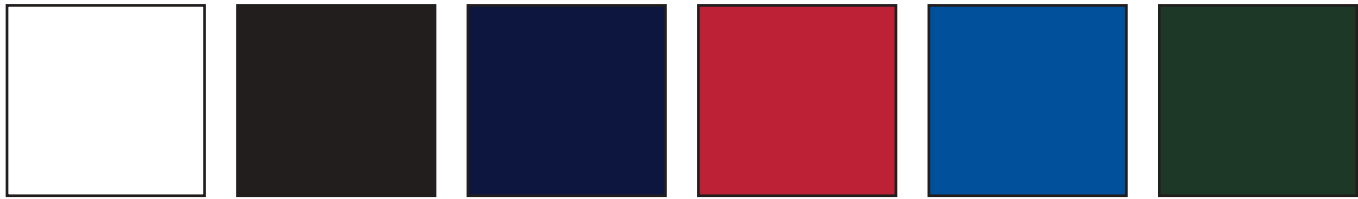

WHITE

BLACK

MIDNIGHT NAVY

UNIVERSITY RED

ROYAL

FOREST GREEN

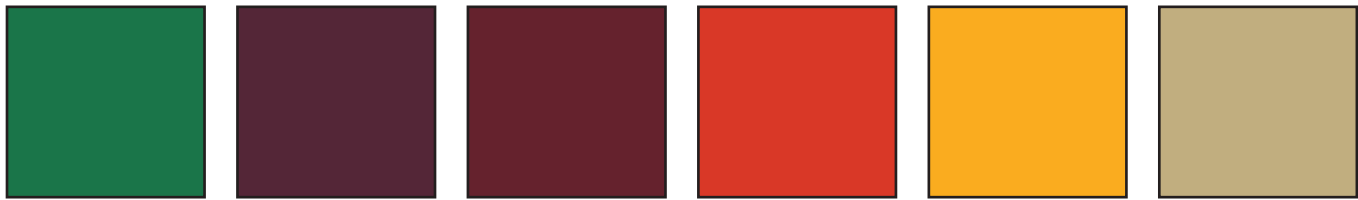

TEAM KELLY GREEN

MAROON

CARDINAL

DARK ORANGE

STEELTOWN GOLD

TEAM VEGAS GOLD



PURPLE

SILVER GRAY

GRAPHITE

CAROLINA BLUE

CLEVELAND BROWN

TEXAS ORANGE

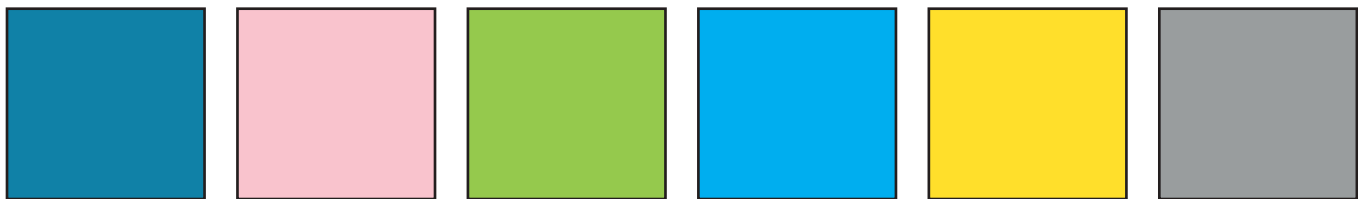

COASTAL TEAL

PINK

POISON

CAPRI

TAXI

BASEBALL GRAY

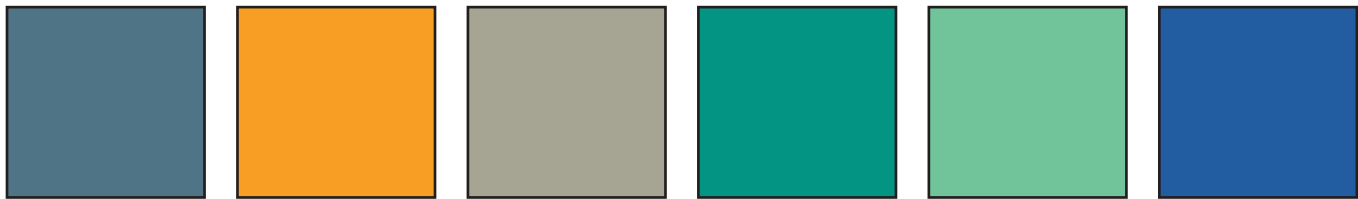

OCEAN STORM

TENNESSEE ORANGE

GRAYSTONE

MIAMI TEAL

SEA GLASS

POWDERKEG BLUE

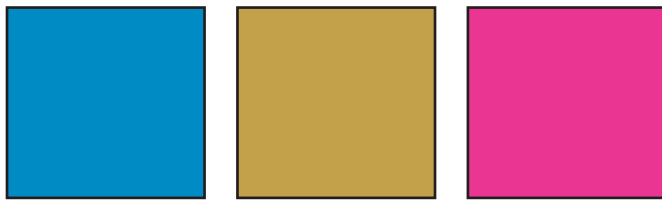

ELECTRIC BLUE

GOLD RUSH

TROPIC PINK

**FLUORESCENTS
NOT CURRENTLY AVAILABLE IN TONAL
PRINTS OR ON GAMEDAY SELECT PRODUCT**

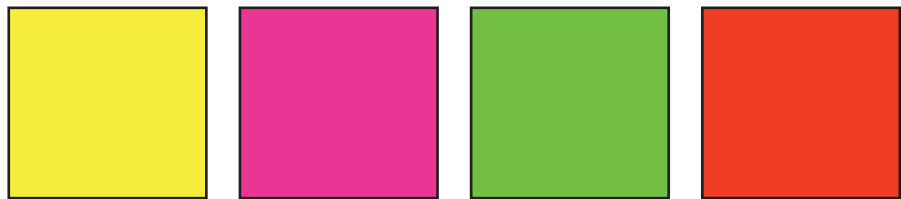

YELLOW FLUORESCENT

PINK FLUORESCENT

GREEN FLUORESCENT

ORANGE FLUORESCENT

HEATHER COLOR OFFERING

Offered exclusively on "Vital" and "Scout" Designs on ArmourFuse Training product (see pages 106-107, and 232-233)

Swatches available through your ArmourFuse business Customer Service Rep



ARMOUR FUSE

Prints available in all ArmourFuse colors. (Fluorescents not currently available in tonal prints)

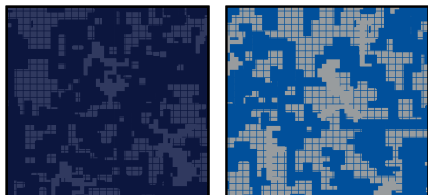

DIGITAL CAMO

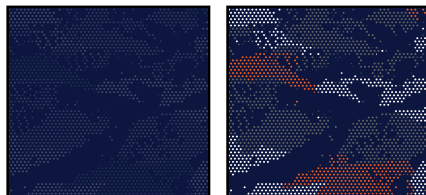

PIXEL CAMO

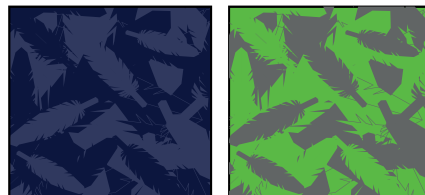

WINGS



WOODLAND CAMO

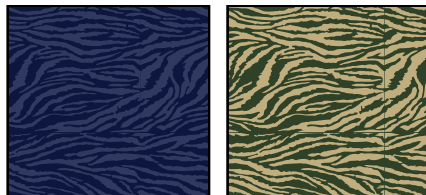

BENGAL

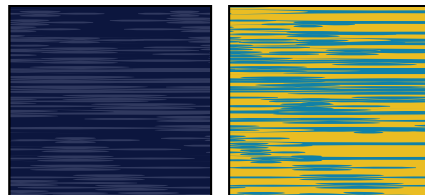

BLUR

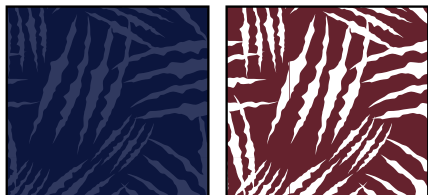

CLAW

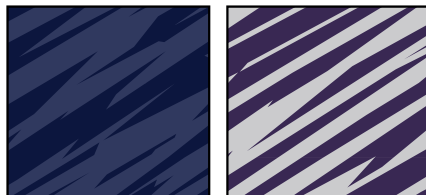

SPLINTER

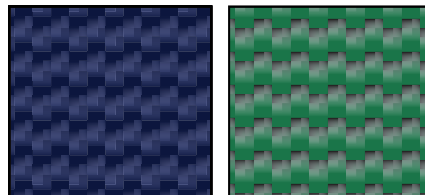

CARBON WEAVE

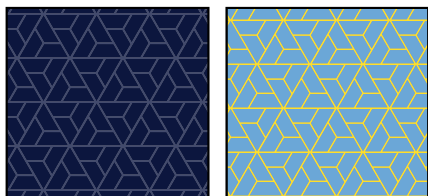

RAZOR

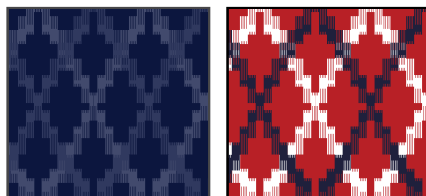

TOTEM



TREAD

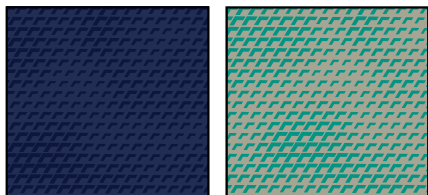

SCALE

DESERT CAMO
LOCKED COLOR COMBINATIONS,
CANNOT BE ALTERED

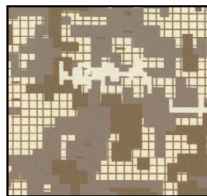

DESERT
DIGITAL CAMO

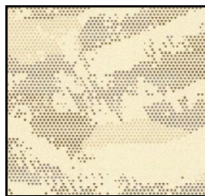

DESERT
PIXEL CAMO



DESERT
WOODLAND CAMO

FONT OPTIONS

BADGER
 ABCDEFGHIJKLMNOPQRSTUVWXYZ
 0123456789

COMBINE
 ABCDEFGHIJKLMNOPQRSTUVWXYZ
 0123456789

BEARCAT
 ABCDEFGHIJKLMNOPQRSTUVWXYZ
 0123456789

CADET
 ABCDEFGHIJKLMNOPQRSTUVWXYZ
 0123456789

HIGHLIGHT
 ABCDEFGHIJKLMNOPQRSTUVWXYZ
 0123456789

TERRAFONT
 ABCDEFGHIJKLMNOPQRSTUVWXYZ
 0123456789

PREMIER
 ABCDEFGHIJKLMNOPQRSTUVWXYZ
 0123456789

TIFFANY
 ABCDEFGHIJKLMNOPQRSTUVWXYZ
 0123456789

FULL BLOCK
 ABCDEFGHIJKLMNOPQRSTUVWXYZ
 0123456789

UNDENIABLE
 ABCDEFGHIJKLMNOPQRSTUVWXYZ
 0123456789

FALCON
 ABCDEFGHIJKLMNOPQRSTUVWXYZ
 0123456789

PLAIN BLOCK
 ABCDEFGHIJKLMNOPQRSTUVWXYZ

ATHLETIC SCRIPT
 ABCDEFGHIJKLMNOPQRSTUVWXYZ
 abcdefghijklmnopqrstuvwxyz

CLASSIC SCRIPT
 ABCDEFGHIJKLMNOPQRSTUVWXYZ
 abcdefghijklmnopqrstuvwxyz

NOTE:

- Gameday Select Package Pricing now includes all of the above listed fonts
- Dropped fonts available for fill-in orders only

STOCK DECORATION OPTIONS

SCREEN PRINT	ONE COLOR	TWO COLORS
Team Name	\$5.00	\$10.00
Team Mascot/Logo	\$5.00	\$10.00
Front + Back Numbers	\$10.00	\$15.00

TWILL	ONE COLOR	TWO COLORS
Team Name	\$20.00	\$25.00
Front + Back Numbers	\$25.00	\$30.00
Player Names	\$20.00	
ArmourFuse Twill Patch (Max 3"x3")	\$10.00	\$10.00

EMBROIDERY	ONE COLOR	TWO COLORS
Team Name (up to 2")	\$10.00	\$10.00

see page 301 for Embroidered Mascot/Logo pricing

ADDITIONAL STOCK OPTIONS & NOTES

- Player Numbers Per Location = 1/2 of above "Front + Back Numbers" pricing
- Player Name Directly On Jersey Only (No Nameplates)
- ArmourFuse Twill = Twill Pricing +\$10
- Add Tail to Script Font Twill Team Name +\$10
- Add Embroidery to Twill Tail +\$10
- Non-Stock designs and lettering may require additional charge at Under Armour's discretion (call for quote)

LETTERING ARRANGEMENTS

STRAIGHT

ARCHED

BRIDGED

VERTICAL ARCH

Athletic Script

Classic Script

BASEBALL AND SOFTBALL OPTIONS

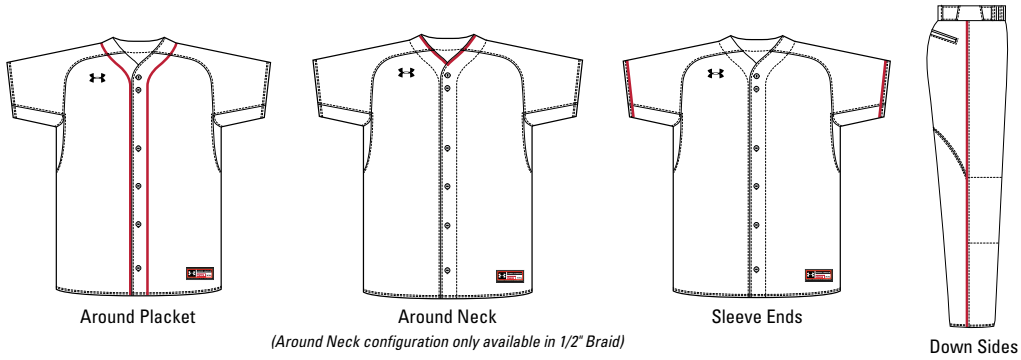

GAMEDAY SELECT OPTIONS

3/16" 1-COLOR PIPE				
WHITE	BASEBALL GRAY	BLACK	MIDNIGHT NAVY	UNIVERSITY RED
ROYAL	FOREST GREEN	MAROON	PURPLE	DARK ORANGE
STEELTOWN GOLD	TEAM KELLY GREEN	CARDINAL	TEAM VEGAS GOLD	CAROLINA BLUE
CLEVELAND BROWN	TEAL	TEXAS ORANGE	SILVER GRAY	GRAPHITE

1/2" 3-COLOR BRAID

1
2
3

ANY COMBO OF PIPE COLORS

- INCLUDED PIPE/BRAID**
- 1. Jersey Front**
 - Around Neck
 - OR**
 - Around Placket
 - OR**
 - None
 - 2. Jersey Sleeves**
 - Sleeve Ends
 - OR**
 - None
 - 3. Pants**
 - Down Side
 - OR**
 - None

OPTIONAL PANT ALTERATIONS	LIST PRICE
Reduce Knicker Inseam 2" and Hem w/ Elastic	\$0.00
Increase Knicker Inseam 2" and Hem w/ Elastic	\$0.00
Increase Knicker Inseam 4" and Hem w/ Elastic*	\$15.00
Reduce Relaxed/Tapered Inseam 2" and Hem	\$0.00
Increase Relaxed/Tapered Inseam 2" and Hem	\$0.00
Increase Relaxed/Tapered Inseam 4" and Hem*	\$15.00

OPTIONAL ARMOURFUSE® TWILL (L X H)	LIST PRICE
Custom Team Name (Max. 14" x 4.25")	\$10.00
Custom Left Chest Team Logo (Max. 4" x 5")	\$10.00
Custom Sleeve Patch (Max. 4" x 4")	\$10.00
Custom Back Neck Patch (Max. 3" x 2")	\$10.00
Player Name (On Nameplate)	\$35.00
Player Name Directly on Jersey (No Nameplate)	\$25.00
Blank Nameplate	\$5.00
3-Color Twill Team Name	\$5.00
3-Color Twill Numbers (per location)	\$5.00
Add Tail to Script Font Team Name	\$10.00
Add Text to Script Font Tail	\$10.00

Note: Vector art must be provided for custom Armourfuse® Twill or additional artwork charges will apply

*Available on Men's styles only

STOCK OPTIONS

3/16" 1-COLOR PIPE	LIST PRICE
Around Placket (UBJ316P)	\$15.00
Sleeve Ends (UBJ316S)	\$15.00
Down Side (UBP316D)	\$15.00
1/2" 3-COLOR BRAID	LIST PRICE
Around Placket (UBJ12AP)	\$15.00
Around Neck (UBJ12NB)	\$15.00
Sleeve Ends (UBJ12SE)	\$15.00
Down Sides (UBP12DS)	\$15.00

NOTE: Additional leadtime should be expected for orders including piping, braiding and/or hemming. Please contact a UA Sale Rep for updates.

PIPE & BRAID AVAILABLE COLORS

Pipe 3/16"

WHITE	BLACK	MIDNIGHT NAVY	UNIVERSITY RED	ROYAL	FOREST GREEN
MAROON	PURPLE	DARK ORANGE	CARDINAL	TEAM VEGAS GOLD	

Braid 1/2"

BK/WH/BK	NA/WH/NA	SC/WH/SC	RO/WH/RO
DG/WH/DG	MA/WH/MA	PU/WH/PY	OR/WH/OR
CA/WH/CA	VG/WH/VG		

ADDITIONAL LENGTH OPTIONS (ARMOURFUSE ONLY - FREE OF CHARGE)**BASEBALL/SOFTBALL**

TYPE	ADJUSTMENT	CODE
JERSEYS	Add 2" body length	UJX2BDY
	Add 4" body length	UJX4BDY

FOOTBALL

TYPE	ADJUSTMENT	CODE
JERSEYS	Shorten to waist length	
PANTS	Add 2" to inseam length	UJX2INS

LACROSSE/ FIELD HOCKEY

TYPE	ADJUSTMENT	CODE
JERSEYS	Add 2" body length	UJX2BDY
SHORTS	Subtract 1" from inseam	UJSHTN1
	Subtract 2" from inseam	UJSHTN2
	Add 1" to inseam length	UJX1INS
	Add 2" to inseam length	UJX2INS
KILTS	Add 1" to inseam length	UJX1INS
	Add 2" to inseam length	UJX2INS

BASKETBALL

TYPE	ADJUSTMENT	CODE
JERSEYS	Add 2" body length	UJX2BDY
	Add 4" body length	UJX4BDY
	Add 6" body length	UJX6BDY
SHORTS	Subtract 1" from inseam	UJSHTN1
	Add 1" to inseam length	UJX1INS
	Add 2" to inseam length	UJX2INS
	Add 3" to inseam length	UJX3INS
SHOOTING SHIRTS	Add 2" body, 1" sleeve	UJX2B1S
	Add 4" body, 2" sleeve	UJX4B2S
	Add 6" body, 3" sleeve	UJX6B3S

SOCCER

TYPE	ADJUSTMENT	CODE
JERSEYS	Add 2" body length	UJX2BDY
SHORTS	Subtract 1" from inseam	UJSHTN1
	Subtract 2" from inseam	UJSHTN2
	Add 1" to inseam length	UJX1INS
	Add 2" to inseam length	UJX2INS

TRACK & FIELD

TYPE	ADJUSTMENT	CODE
JERSEYS	Add 2" body length	UJX2BDY
LOOSE SHORTS*	Subtract 1" from inseam	UJSHTN1
	Add 1" to inseam length	UJX1INS

*UJTS2M & UJTS2W ONLY

TRAINING

TYPE	ADJUSTMENT	CODE
JERSEYS	Add 2" body length	UJX2BDY
	Add 4" body length	UJX4BDY
	Add 6" body length	UJX6BDY
SHORTS	Subtract 1" from inseam	UJSHTN1
	Subtract 2" from inseam	UJSHTN2
	Add 1" to inseam length	UJX1INS
	Add 2" to inseam length	UJX2INS
	Add 3" to inseam length	UJX3INS

VOLLEYBALL

TYPE	ADJUSTMENT	CODE
JERSEYS	Add 2" body length	UJX2BDY
SHORTS	Subtract 1" from inseam	UJSHTN1
	Subtract 2" from inseam	UJSHTN2

EMBROIDERY**MASCOTS (STOCK ONLY)**

	LIST PRICE
Mascot	\$11.00
Mascot with One Line	\$12.00
Mascot with Two Lines	\$13.00
American Flag	\$11.00
Small/Homeplate	\$6.00

DIGITIZING (STOCK AND ARMOURFUSE ONLY)

	LIST PRICE
Stock Designs and Lettering	\$180.00
Custom Logos	Call for Quote

- Prices are based upon size of designs, not the number of colors. Prices are subject to change if design exceeds specifications.

- Dimensions are maximum space - unless specifically noted best judgement will be used.

- Letter styles are available horizontal or arched.

- No digitizing charge for team names.

- Flag size up to 2" by 3" (bigger area - call for quote)

- Minimum order charges apply for embroidery

- All designs require an additional digitizing charge, except:
 - 1) Digitized designs supplied on a disk
 - 2) Digitized design is a re-order of an existing design

UA NEXT DECORATION

PACKAGE DECORATION OPTIONS

PACKAGE		UNIT VOLUME		
TEAM NAME	PLAYER NUMBERS	1-99	100-249	250+
2/C Screen	1/C Duratek (Back only)	\$15.00	\$13.50	\$12.00
2/C Screen	1/C Duratek (Front + Back)	\$20.00	\$18.00	\$16.00
1/C Screen	1/C Duratek (Back only)	\$10.00	\$9.00	\$8.00
1/C Screen	1/C Duratek (Front + Back)	\$15.00	\$13.50	\$12.00

*UA Recommended Package

A LA CARTE DECORATION OPTIONS

DURATEK	1-99	100-249	250+
1-Color Player Number*	\$5.00	\$4.50	\$4.00
Player Name	\$6.00	\$6.00	\$6.00

SCREEN PRINT	1-99	100-249	250+
1-Color Team Name	\$5.00	\$4.50	\$4.00
2-Color Team Name	\$10.00	\$9.00	\$8.00
1-Color Player Number*	\$5.00	\$5.00	\$5.00
2-Color Player Number*	\$7.50	\$7.50	\$7.50

*Per Location

• Non-Stock designs and lettering may require additional charge at Under Armour's discretion (call for quote)

DURATEK NUMBERING

- AVAILABLE ON UA NEXT PRODUCT ONLY
- 1-Color FULL BLOCK Letters & Numbers Only
- Number Sizes = 3" + 4" + 6" + 8"
- Letter Sizes = 2" + 3"
- 14 Color Options (see below)

ABCDEFGHIJKLMNOPQRSTUVWXYZ
0123456789



SCREEN PRINT NUMBERS

- Allows for 2-Color Numbers & alternatives to Full Block
- Letter Fonts = All Catalog Fonts (see Page 299)
- Number Fonts = listed below

FULL BLOCK

0123456789

FALCON

0123456789

CADET

0123456789

ARMOURFUSE® GRAPHIC OPTIONS



TEAM TRAINING



STYLE NAME	GENDER	STYLE#	UA ECLIPSE	UA VITAL	SCOUT
LOOSE SHORTSLEEVE	MEN'S	UJGS1M	X	X	X
	WOMEN'S	UJGS1W	X	X	X
	YOUTH	UJGS1Y	X	X	X
LOOSE LONGSLEEVE	MEN'S	UJGL1M	X	X	X
	WOMEN'S	UJGL1W	X	X	X
	YOUTH	UJGL1Y	X	X	X
HOODY	MEN'S	UJGSLHM	X	X	X
	WOMEN'S	UJGSLHW	X	X	X
	YOUTH	UJGSLHY	X	X	X
1/4 ZIP	MEN'S	UJGQZPM	X	X	X
1/2 ZIP	WOMEN'S	UJGHZPW	X	X	X
POCKETED SHORT	MEN'S	UJGS2PM	X	X	X
	WOMEN'S	UJGS2PW	X	X	X
	YOUTH	UJGS2PY	X	X	X
NON-POCKETED SHORT	MEN'S	UJGS2M	X	X	X
	WOMEN'S	UJGS2W	X	X	X
	YOUTH	UJGS2Y	X	X	X
COMPRESSION SLEEVELESS	MEN'S	UJGCBL	X	X	X
COMPRESSION SHORTSLEEVE	MEN'S	UJGTBL	X	X	X
COMPRESSION 1/2 SLEEVE	MEN'S	UJGHBL	X	X	X
COMPRESSION LONGSLEEVE	MEN'S	UJGCLS	X	X	X

UNIFORM CARE INSTRUCTIONS

To enhance the appearance and extend the life of your uniforms, Under Armour recommends that you follow these cleaning and storing procedures:

- DO NOT DRY CLEAN
- DO NOT WASH IN HOT WATER
- DO NOT USE CHLORINE BLEACH
- DO NOT USE FABRIC SOFTENER
- DO NOT WASH WHITES AND COLORS TOGETHER
- DO NOT OVERLOAD THE WASHING MACHINE
- DO NOT MACHINE DRY ON HIGH HEAT
- DO NOT LEAVE WET OR DAMP GARMENTS IN YOUR TRAVEL BAG, IN A PILE WITH OTHER CLOTHING OR IN WASHING MACHINE

- Pre wash uniform prior to use.
- Uniforms should always be laundered immediately after wearing. However, if this is not possible, rinse garments and hang individually on rust-proof hangers. (Moisture may cause color migration of acid dyes so we advise separating wet or damp uniforms.)
- Belts and any other contrasting color items should be washed separately from the garment.
- It is always advisable to test wash a single uniform according to directions before washing an entire load.
- Wash and rinse all garments in warm water (approx. 110°) with mild detergent. Remove promptly after wash cycle.
- For optimum results, hang garments (especially those with elastane) to dry. If you cannot hang dry, machine dry on the lowest setting. Turn jerseys inside out before machine drying. Remove items from dryer immediately upon completion of the cycle. (Excessive heat can cause fabric shrinkage, discoloration, and cracking and peeling of vinyl plastisol lettering inks.)
- Make sure uniforms are completely dry before storing. Store in a dry area to prevent mildew. Protect them from sunlight and fluorescent light to prevent yellowing.

PLEASE NOTE: Under Armour will not be responsible for uniforms that are damaged due to improper care and maintenance. Failure to follow our specified care instructions will void all guarantees.

UNIFORM FILL-IN LIFECYCLE

LAST SHOWN IN CATALOG	LAST FILL-IN SEASON	LAST FILL-IN SHIP
SP'16	SP'19	6/15/2019
FA'16	FA'19	12/15/2019
WI'16	WI'19	3/15/2020
SP'17	SP'20	6/15/2020
FA'17	FA'20	12/15/2020
WI'17	WI'20	3/15/2021
SP'18	SP'21	6/15/2021
FA'18	FA'21	12/15/2021
WI'18	WI'21	3/15/2022
SP'19	SP'22	6/15/2022
FA'19	FA'22	12/15/2022
WI'19	WI'22	3/15/2023
SP'20	SP'23	6/15/2023
FA'20	FA'23	12/15/2023
WI'20	WI'23	3/15/2024
SP'21	SP'24	6/15/2024
FA'21	FA'24	12/15/2024
WI'21	WI'24	3/15/2025



ORDERING INFORMATION

Guarantee:

The materials and workmanship of our garments are guaranteed when given fair treatment and used under normal conditions.

Color Matching:

Scientifically, it is not possible to achieve a perfect color match from one dye lot to another. Therefore, we cannot guarantee a perfect match from order to order or from one fabric to another.

Color Abbreviation Key:

The following abbreviations may be used when ordering merchandise.

BG Baseball Gray	EB Electric Blue	PI Pink	SI Silver Grey
BK Black	GP Graphite	PK Powderkeg Blue	TA Taxi
BR Brown	KE Team Kelly Green	PO Poison	TE Teal
CA Cardinal	LG Steeltown Gold	PU Purple	TO Texas Orange
CB Carolina Blue	MA Maroon	RO Royal	TP Tropic Pink
CP Capri	NA Midnight Navy	RU Gold Rush	VG Team Vegas Gold
DG Forest Green	OR Dark Orange	SC University Red	WH White

Price Policy:

All catalog prices are list or suggested retail. Prices are subject to change without notice. Merchandise will be invoiced based on the prices in effect at the time the order is placed.

Terms:

Prices are FOB shipping point. Payment is due Net 30.

Minimum Order Charges:

A handling charge of \$10.00 will be added to orders of less than \$150.00 list. Custom and GamedaySelect fill-in minimum order is 6 units per style and color. A 100% surcharge will be applied to orders of 1-2 units, and a 50% surcharge for orders of 3-5 units.

Lettered Orders for COD Shipment:

A 50% deposit is required on all lettered orders calling for COD shipment.

Delivery:

Shipments will always be made by the fastest, least expensive means possible. The customer will assume any additional expense required to expedite delivery.

Order Cancellations:

Cancellations must be received at least one day prior to the ship date. Special order garments cannot be cancelled after they have been cut. Lettered garments cannot be cancelled after they have been printed or sewn.

Returns:

Claims must be reported to our office within 10 working days of merchandise receipt. Returns cannot be made after 30 days of the invoice date. All returns for plain merchandise must be clearly marked with an authorization number or label obtained from our office. All returns for lettered merchandise must be clearly marked "LETTERING." When requesting an authorization label, the following information is required: Reason for return, Invoice #, Style #, Color, Size/Quantity. An authorization label will then be sent to you to prepare the merchandise for return shipment. We reserve the right to repair, replace or issue credit for any merchandise returned. A 15% restocking fee and shipping charges will be charged for merchandise returned that is either not damaged or the damage is determined not to be our fault. All worn garments must be properly laundered prior to return or they will not be accepted.

All custom and custom-stock uniforms may not be returned under any circumstances if delivered properly.

Shortages:

All claims must be made within 10 days of the invoice date.

New Accounts:

All new accounts must be opened through your local sales representative. New accounts that do not have a Dunn and Bradstreet rating will be shipped COD until a credit line has been established.

Samples:

Samples will be entered and billed as a regular order. Samples cannot be returned without prior approval from our office.

Imprint Orders:

All imprint orders must be emailed, mailed or faxed in with detailed instructions on UA order forms. Imprint orders will not be taken by phone. Once garments have been lettered, the order cannot be cancelled or returned.

Under Armour will not be responsible for any items not checked for order accuracy or sizing before being sent to a printer/screener. We will not be responsible for shrinkage, defects, or damages caused during the imprinting of our garments by sources other than our own lettering department. Screenprinting sublimated uniforms can cause color migration. We do not recommend screenprinting on sublimated garments.

Photography is the property of Under Armour and is not to be used without written authorization.

GEARLINES -

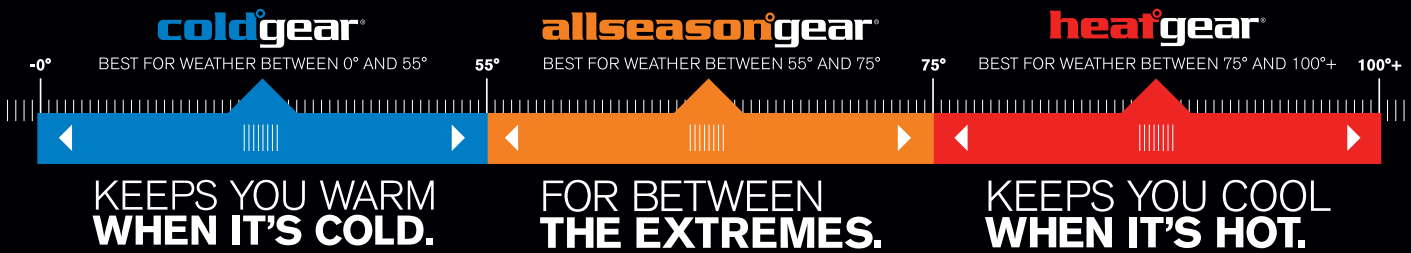

PERFORMANCE DNA -

Every Under Armour® product is doing something for you: it's making you better. Following are the core pieces of DNA that deliver on this promise. The building blocks of performance.

THREADBORNE

Dries faster to keep you comfortable.

STORM

Water repellent performance fabric.

STRATEGIC VENTILATION

Strategic venting built into garment at key points where the body dumps heat. Keeps the athlete cool in hot conditions.

4-WAY STRETCH

Lightweight fabrics with built-in 4-way stretch improve mobility and accelerate dry time.

MOISTURE TRANSPORT

Wicks moisture from the body, keeping the athlete dry.

ODOR CONTROL

Fabric treated with antimicrobial agents.

UPF

Ultraviolet protection shields your skin from the sun's harmful rays and inhibits premature aging.

360° REFLECTIVITY

The high visibility solution for training safely during low light conditions.

WIND RESISTANT

Blocks wind from penetrating to the body. Helps regulate core body temperature.

ARMOURGRIP™

Locks gear in place using a tactified compound that prevents slippage.

FLATLOCK SEAMING

Specialized seaming that feels smooth against the skin and prevents chafing.

COLOR CODE CHART -

COLOR	CODE	COLOR	CODE	COLOR	CODE
BLACK	BLK 001	FOREST GREEN	GRN 301	VEGAS GOLD	VGD 710
STEALTH GRAY	STY 008	TEAM KELLY GREEN	TKG 305	TEAM VEGAS GOLD	TVG 715
ANTHRACITE	ATH 016	CLASSIC GREEN	CGN 312	COASTAL TEAL	CTL 722
CHARCOAL	CHC 019	POISON	POI 327	HIGH-VIS YELLOW	HVY 731
TRUE GRAY HEATHER	TRG 025	KELLY GREEN	KGR 350	STEELTOWN GOLD	SGD 750
STEEL	STL 035	CELERY	CEL 367	SUNBLEACHED	SNB 771
CLOUD GRAY	CGY 038	HYPER GREEN	HVG 389	TAXI	TXI 790
GRAPHITE	GPH 040	ROYAL	RYL 400	GOLD RUSH	GDR 795
ALUMINUM	ALU 052	MIDNIGHT NAVY	MDN 410	ORANGE	ORG 800
SILVER	SLV 055	CAPRI	CPR 419	PINK CHROMA	PKC 806
BASEBALL GRAY	BBG 075	ELECTRIC BLUE	ELB 428	BRILLIANCE	BRL 819
RHINO GRAY	RHG 076	CAROLINA BLUE	CBL 475	BLAZE ORANGE	BLZ 825
CARBON HEATHER	CBH 090	PURPLE	PUR 500	FLAWLESS	FLW 834
METALLIC SILVER	MSV 099	RED	RED 600	PERFECTION	PFT 853
WHITE	WHT 100	MAROON	MAR 609	DARK ORANGE	DKO 860
CLEVELAND BROWN	BRN 200	CARDINAL	CRD 625	VIVID	VIV 863
OATMEAL HEATHER	OAH 250	CRIMSON	CRI 630	TEXAS ORANGE	TXO 875
DUNE	DUN 261	CERISE	CER 653	TOXIC	TOX 879
CAMEL	CML 263	TROPIC PINK	TPK 654	GAMMA GREEN	GAG 883
STONE	STN 279	NEO PULSE	NPU 678	ASSORTED	AST 967
SANDSTORM	SDS 280	TRUE PINK	TRP 685	POWDERKEG BLUE	PKB 992
DESERT SAND	DES 290				

SIZING AND FIT -

Under Armour® Performance has already compensated in the design of its apparel to be consistent with normal (XS-3XL) sizing. Please order the size you would wear in a non-performance T-shirt or pant. All sizes are in inches.

MEN'S	SM	MD	LG	XL	XXL	3XL
Chest	34-36	38-40	42-44	46-48	50-52	54-56
Waist	28-29	30-32	34-36	38-40	42-44	46-48

WOMEN'S	XS	SM	MD	LG	XL	XXL
	0-2	4-6	8-10	12-14	16	18
Bust	31-33	33 1/2-35 1/2	36-38	38 1/2-40 1/2	41-43	43+
Waist	23-25	25 1/2-27 1/2	28-30	30 1/2-32 1/2	33-35	35+
Hip	33-35	35 1/2-37 1/2	38-40	40 1/2-42 1/2	43-45	45+

BOYS	YXS	YSM	YMD	YLG	YXL
	6	7	8	10	12
	14	16	18	20	
Chest	24	25 1/2	26 1/2	27 1/2	28 1/2
Waist	23	23 1/2	24 1/2	25 1/2	26 1/2
Hip	25	26 1/2	27 3/4	29	30 1/2

GIRLS	YXS	YSM	YMD	YLG	YXL
	6	6X	7	8	10
	12	14	16	18	20
Chest	24	24 3/4	26	27	28 1/2
Waist	23	23 1/2	23 1/2	24 1/4	25
Hip	25	25 3/4	27 1/2	28 1/2	30



ULTRA-TIGHT, 'SECOND-SKIN' FIT

These products fit snugly to the body providing a close, lean, and supportive fit.



CONTOURED TO THE BODY

Designed to be very close to the body without the constriction of compression.



GENEROUS CUT, OVERSIZED FIT

Generous cut product, providing full range of motion, and a full, loose fit.

1215968	UA AUTHENTIC COLDGEAR® MOCK	238
1247771	TEAM ARMOURSTORM® PANT	267
1247793	TEAM ARMOURSTORM® JACKET	267
1248589	UA M'S TEAM ARMOURSTORM® JACKET	152
1248595	UA M'S TEAM ARMOURSTORM® PANT	152
1250277	UA AUTHENTIC COLDGEAR® LEGGING	238
1265648	UA M'S ARMOUR COLDGEAR® COMPRESSION MOCK	113
1287906	PERFORMANCE TRAINING BIB	93
1293901	UA M'S LOCKER ¼ ZIP	120, 146
1294516	UA W'S GAME TIME SHORT	245
1300123	UA M'S HUSTLE FLEECE HOODY	127
1300124	UA M'S HUSTLE FLEECE PANT	130
1300127	UA M'S BARRAGE SOFT SHELL JACKET	153
1300129	UA YOUTH HUSTLE FLEECE HOODY	127, 250
1300130	UA YOUTH HUSTLE FLEECE PANT	130, 250
1300261	UA W'S HUSTLE FLEECE HOODY	250
1300267	UA W'S HUSTLE FLEECE PANT	250
1300270	UA BARRAGE SOFT SHELL JACKET	269
1300276	UA W'S GAME TIME TANK	243
1301767	UA W'S TEAM JOGGER	258
1302159	UA M'S HUSTLE FLEECE 2.0 CREW	128
1305510	UA W'S LOCKER SHORTSLEEVE T	241
1305681	UA W'S LOCKER LONGSLEEVE T	242
1305775	UA M'S LOCKER 2.0 T	118
1305776	UA M'S LOCKER 2.0 LONGSLEEVE T	119
1305777	UA W'S STORM RAIN JACKET	268
1305779	UA W'S STORM RAIN PANT	268
1305784	UA W'S HUSTLE FLEECE CREW	249
1305787	UA M'S STORM RAIN JACKET	151
1305788	UA M'S STORM RAIN PANT	151
1305793	UA M'S WOVEN TRAINING SHORT	123
1305805	UA W'S GAME TIME SHORT MID	245
1305814	UA M'S HUSTLE FLEECE SHORT	129
1305828	UA GOLAZO 2.0 JERSEY	92
1305830	UA GOLAZO 2.0 SHORT	92
1305837	UA GOLAZO 2.0 JERSEY	226
1305838	UA GOLAZO 2.0 SHORT	226
1305840	UA YOUTH GOLAZO 2.0 JERSEY	92, 226
1305841	UA YOUTH GOLAZO 2.0 SHORT	92, 226
1305845	UA YOUTH LOCKER 2.0 T	118, 241
1305846	UA YOUTH LOCKER 2.0 LONGSLEEVE T	119, 242
1305860	UA YOUTH RIVAL POLO	140, 260
1306583	UA M'S RIVAL POLO	140
1306686	UA W'S RIVAL POLO	260
1309958	UA W'S LOCKER ½ ZIP	243, 263
1310071	UA M'S HUSTLE FLEECE ¼ ZIP	128, 146
1312277	UA M'S LOCKER SLEEVELESS T	119
1314555	CHALLENGER II MIDLAYER	77, 95
1314556	CHALLENGER II TRACK JACKET	76, 94
1314557	CHALLENGER II STORM SHELL	76, 94
1314616	CHALLENGER II TRACK JACKET	227
1314638	CHALLENGER II STORM SHELL	228, 269
1314642	CHALLENGER YOUTH II MIDLAYER	77, 95
1314643	CHALLENGER YOUTH II TRACK JACKET	76, 94, 227
1314644	CHALLENGER YOUTH II STORM SHELL	76, 94, 228

1317157	UA W'S ZINGER PULLOVER	261
1317254	UA M'S ACE RELAXED PANT PIPED	28
1317255	UA M'S ACE RELAXED PANT	28
1317259	UA M'S UTILITY RELAXED PANT PIPED	29
1317260	UA M'S UTILITY RELAXED PANT	29
1317263	UA M'S UTILITY SLIDER	30
1317455	UA M'S HUSTLE FLEECE JOGGER	129
1317457	UA YOUTH ACE RELAXED PANT PIPED	28
1317458	UA YOUTH UTILITY RELAXED PANT PIPED	29
1317459	UA YOUTH UTILITY RELAXED PANT	29
1317463	UA YOUTH UTILITY SLIDER	30
1320204	CHALLENGER II TRAINING PANT	77, 95
1320205	CHALLENGER II TRAINING PANT	227
1320206	CHALLENGER YOUTH II TRAINING PANT	77, 95, 227
1320227	UA YOUTH ACE RELAXED PANT	28
1320812	UA M'S ARMOUR COLDGEAR® LEGGING	114
1326761	UA M'S RIVAL KNIT WARM-UP JACKET	135
1326762	UA M'S RIVAL KNIT WARM-UP PANT	135
1326763	UA SPORTSTYLE STADIUM SHORTSLEEVE HOODY	121, 137
1326774	UA W'S RIVAL KNIT WARM-UP JACKET	255
1326775	UA W'S RIVAL KNIT WARM-UP PANT	255
1326779	UA SPORTSTYLE STADIUM TANK	256
1326787	UA YOUTH RIVAL KNIT WARM-UP JACKET	135, 255
1326788	UA W'S BALANCE CROP	258
1326791	UA YOUTH RIVAL KNIT WARM-UP PANT	135, 255
1326796	UA YOUTH LOCKER ½ ZIP	243, 263
1327203	UA M'S QUALIFIER HYBRID WARM-UP JACKET	132
1327204	UA M'S QUALIFIER HYBRID WARM-UP PANT	132
1327205	UA M'S QUALIFIER HYBRID ¼ ZIP	133, 147
1327444	UA W'S QUALIFIER HYBRID WARM-UP JACKET	252
1327445	UA W'S QUALIFIER HYBRID WARM-UP PANT	252
1327446	UA W'S QUALIFIER HYBRID ½ ZIP	253, 262
1328131	UA MAQUINA 2.0 JERSEY	91
1328132	UA MAQUINA 2.0 JERSEY	225
1328133	UA YOUTH MAQUINA 2.0 JERSEY	91, 225
1328134	UA MAQUINA 2.0 SHORT	91
1328135	UA MAQUINA 2.0 SHORT	225
1328136	UA YOUTH MAQUINA 2.0 SHORT	91, 225
1332491	UA M'S ARMOUR COLDGEAR® FITTED CREW	113
1333349	UA SPORTSTYLE STADIUM T	256
1343047	UA W'S SQUAD 2.0 WOVEN JACKET	254
1343048	UA W'S SQUAD 2.0 WOVEN PANT	254
1343049	UA W'S CROSS TOWN HOODY	257
1343059	UA YOUTH SQUAD 2.0 WOVEN JACKET	254
1343060	UA YOUTH SQUAD 2.0 WOVEN PANT	254
1343176	UA M'S SHOWDOWN COACH'S PANT	148
1343177	UA M'S PLEATED SHOWDOWN COACH'S PANT	148
1343178	UA M'S SHOWDOWN COACH'S SHORT	148
1343179	UA M'S PLEATED SHOWDOWN COACH'S SHORT	148
1343180	UA M'S SQUAD 2.0 WOVEN JACKET	134
1343181	UA M'S SQUAD 2.0 WOVEN PANT	134
1343182	UA M'S CTG WARM-UP LAYERING CREW	31, 136, 144
1343184	UA M'S EVO SHORTSLEEVE CAGE JACKET	31, 136, 144
1343185	UA SPORTSTYLE STADIUM SHORTSLEEVE T	137
1343283	UA YOUTH SQUAD 2.0 WOVEN JACKET	134

1343284	UA YOUTH SQUAD 2.0 WOVEN PANT	134
1343285	UA YOUTH HUSTLE FLEECE JOGGER	129
1348073	UA M'S STRIPE MIX-UP POLO	139
1351228	UA W'S LOCKER EMBOSS SHORTSLEEVE T	240
1351229	UA W'S HUSTLE FLEECE FULL-ZIP HOODY	249
1351230	UA W'S LOCKER EMBOSS ¼ ZIP HOODY	242, 262
1351231	UA W'S LOCKER EMBOSS LONGSLEEVE T	240
1351232	UA W'S WOVEN TRAINING SHORT	244
1351233	UA W'S TEAM PERFORMANCE POLO	260
1351234	UA W'S TERRY FLEECE BLOCKED HOODY	247
1351235	UA W'S TERRY FLEECE JOGGER	247
1351236	UA W'S CROSS TOWN ANORAK	257, 261
1351243	UA TEAM SHORTY 4"	237
1351244	UA TEAM SHORTY 3"	237
1351313	UA M'S HUSTLE FLEECE FULL-ZIP HOODY	127
1351314	UA M'S TERRY FLEECE ANORAK	125
1351315	UA M'S TERRY FLEECE JOGGER	125
1351318	UA M'S MOTIVATE WOVEN SHORTSLEEVE ¼ ZIP	33, 142
1351319	UA M'S MOTIVATE WOVEN LONGSLEEVE ¼ ZIP	33, 142
1351322	UA M'S TEAM PERFORMANCE POLO	140
1351349	UA M'S MOTIVATE WOVEN SLEEVELESS ¼ ZIP	143
1351350	UA M'S LOCKER 9" POCKETED SHORT	122
1351351	UA M'S LOCKER 9" SHORT	123
1351353	UA M'S LOCKER 7" POCKETED SHORT	122
1351354	UA M'S LOCKER JACQUARD SHORTSLEEVE T	116
1351356	UA M'S LOCKER JACQUARD LONGSLEEVE T	116
1351357	UA M'S LOCKER SHORTSLEEVE ¼ ZIP	120, 145
1351358	UA M'S MOTIVATE VENTED SHORT	145
1351360	UA M'S MOTIVATE BUTTON UP	141
1351407	UA YOUTH HUSTLE FLEECE FULL-ZIP HOODY	127
1351408	UA YOUTH MOTIVATE WOVEN SHORTSLEEVE ¼ ZIP	33, 142
1351410	UA YOUTH LOCKER 9" POCKETED SHORT	122
1351411	UA YOUTH LOCKER 9" SHORT	123
1351414	UA YOUTH WOVEN TRAINING SHORT	244
1355498	UA LINKS SHORT	264
1355850	UA ARMOUR INSULATED BENCH COAT	150, 266
1356896	UA SQUAD JERSEY	89
1356897	UA SQUAD SHORT	89
1356898	UA SQUAD JERSEY	223
1356899	UA SQUAD SHORT	223
1356903	UA VANISH SOFTBALL PANT	181
1356906	UA SOFTBALL ISOCHILL SLIDING SHORTS	181
1356907	UA GIRLS VANISH SOFTBALL PANT	181
1356910	UA GIRLS SOFTBALL ISOCHILL SLIDING SHORTS	181
1356911	UA YOUTH SQUAD JERSEY	89, 223
1356912	UA YOUTH SQUAD SHORT	89, 223
1357810	UA LINKS PANT	264
1359344	UA M'S TROPHY POLO	139
1359348	UA W'S TEAM LEGACY WINDBREAKER	251
1359350	UA W'S DYNASTY FLEECE HOODY	248
1359352	UA W'S TEAM 7/8 ANKLE CROP	244
1359356	UA M'S DYNASTY FLEECE HOODY	126
1359357	UA M'S DYNASTY FLEECE JOGGER	126
1359386	UA M'S TEAM LEGACY WINDBREAKER	131
1361034	CROSSBACK MID BRA	235

1361518	UA M'S HEATGEAR® ARMOUR® COMPRESSION SS	109
1361522	UA M'S HEATGEAR® ARMOUR® COMPRESSION SL	110
1361524	UA M'S HEATGEAR® ARMOUR® COMPRESSION LS	110
1361586	UA M'S HEATGEAR® ARMOUR® LEGGING	111
1361588	UA M'S HEATGEAR® ARMOUR® ¾ LEGGING	111
1361596	UA M'S HEATGEAR® ARMOUR® SHORT	112
1361602	UA M'S HEATGEAR® ARMOUR® LONG SHORT	112
1361723	UA YOUTH HEATGEAR® ARMOUR® COMPRESSION SS	109
1361731	UA YOUTH HEATGEAR® ARMOUR® COMPRESSION LS	110
1361737	UA YOUTH HEATGEAR® ARMOUR® SHORT	112
1364951	UA MATCH 2.0 JERSEY	90
1364961	UA MATCH 2.0 SHORT	90
1364962	UA MATCH 2.0 JERSEY	224
1364963	UA MATCH 2.0 SHORT	224
1364964	UA YOUTH MATCH 2.0 JERSEY	90, 224
1364965	UA YOUTH MATCH 2.0 SHORT	90, 224
1364966	UA WALL GK JERSEY	93
1364967	UA YOUTH WALL GK JERSEY	93
1365404	UA HEATGEAR® FULL LEGGING	236
1365459	UA HEATGEAR® COMPRESSION LONGSLEEVE	236
1365460	UA HEATGEAR® COMPRESSION SHORTSLEEVE	235

WEST

JEFF UTTZ

626.484.3496
jeffu@underarmour.com
Southern & Central CA //
Southern NV // HI

MARC GUSTAFSON

303.828.7468
mgustafson@underarmour.com
UT // CO // WY //
Western KS // Western NE

MATT VALENTINE

415.307.1290
mvalentine@underarmour.com
Northern CA // NV

JAN ANDERSON

208.518.7600
jan.anderson@underarmour.com
WA // OR // MT // ID // AK

DAN LAABES

602.882.7241
dlaabes@underarmour.com
AZ // NM // West TX

GREG ROMINE

719.238.9244
gromine@underarmour.com
North TX (Dallas) // OK // Western AR

MICHAEL SMITH

713.471.5378
michael.smith@underarmour.com
South TX

CENTRAL

TONY DONOFRIO

419.356.9742
tonyd@underarmour.com
Northern IN // Northern OH // MI

FRANK WEBER

618.540.3955
fweber@underarmour.com
MO // Central & Eastern NE //
Southern IL // Eastern KS

JOHN WACHTEL

513.314.4024
jwachtel@underarmour.com
Southern IN // Southern OH // KY

MARC CALABRETTA

443.655.6768
mcalabretta@underarmour.com
Northern IL // IA // WI

BRITTANY KENNEDY

701.471.7531
brittany.kennedy@underarmour.com
MN // SD // ND

MONTE GIBBS

662.801.3039
mgibbs@underarmour.com
Central & Western TN // Panhandle FL //
LA // AL // MS // Eastern AR

EAST

DAN WILLIAMS

352.672.1676
dwilliams@underarmour.com
FL (except Panhandle)

ALEX BRUEGGEMANN

410.652.4337
abrueggemann@underarmour.com
GA // SC

GARY POWERS

410.746.3790
gpowers@underarmour.com
MD // Washington DC

QUINTEN WATKINS

443.878.2404
qwatkins@underarmour.com
VA // NC

FRANK NUNAN

484.576.9777
fnunan@underarmour.com
DE // NJ // Philadelphia area

BOB BETTS

443.388.3004
bbetts@underarmour.com
WV // PA (except Philadelphia area)

BOB BARTLETT

315.380.6505
bobb@underarmour.com
NY // Lax Specialty

JAY KELLEHER

443.615.0462
jkelleher@underarmour.com
New England

COLLEGIATE

TOMMY AMICO

951.808.0367
tamico@underarmour.com
WEST

TODD LOCKLEAR

410.454.6572
tlocklear@underarmour.com
EAST

LICENSEES

FOUNDER SPORT GROUP

Stock & Armourfuse Uniforms
www.underarmourteamuniforms.com
800.594.9082
UAStatus@foundersportgroup.com

POWERS ATHLETIC

Custom Uniforms
www.uacustomuniforms.com
800.474.6118
customerservice@powersathletic.com

THE GAME

Custom Headwear
www.uateamheadwear.com
800.723.5656
Allison.Abbott@2thegame.com

ALL-STAR

Protective & Fielding Gloves
800.777.3810
uateam@all-starsports.com

USB

McDavid & Shock Doctor
657.383.4438
UA@unitedspb.com



TEL: 1.888.828.1547 / B2B: ARMOURHOUSE.UNDERARMOUR.COM

COLLEGIATE

TEAMSPO RTS COLLEGIATE / TEAMSPO RTS.COLLEGIATE@UNDERARMOUR.COM

CENTRAL

TEAM SPORTS MW / TEAMSPO RTSMW@UNDERARMOUR.COM

EAST

TEAM SPORTS SE / TEAMSPO RTSSE@UNDERARMOUR.COM
TEAM SPORTS NE / TEAMSPO RTSNE@UNDERARMOUR.COM

WEST

TEAM SPORTS WC / TEAMSPO RTSWC@UNDERARMOUR.COM
TEAM SPORTS SW / TEAMSPO RTSW@UNDERARMOUR.COM

CONTACT CENTER

Corporate Headquarters
1020 Hull Street
Baltimore, MD 21230

Under Armour® Apparel Returns
1010 Swan Creek Drive
Baltimore, MD 21226

UA Footwear/Accessories Returns
2510 W. Walnut Avenue
Rialto, CA 92376

ALL TEAM SPORTS ORDERS AND QUESTIONS PLEASE USE THE FOLLOWING:

1.888.828.1547

CORPORATE OFFICE HOURS OF OPERATION

Monday through Friday, 8:30am – 7:00pm, EST.

UNDER ARMOUR® B2B – ONLINE ORDERING

armourhouse.underarmour.com

- 24/7 access to check inventory and place orders
- Ability to track orders and shipments
- Priority product allocation
- Faster processing time

UNDER ARMOUR® B2B – SUPPORT

B2B_support@underarmour.com

UNDER ARMOUR® RETURN POLICY

Under Armour® stands behind its gear and EXPECTS nothing less than perfection. If you have received a defective product, an incorrect size, or an incorrect order, please contact us immediately for a return authorization number so that we can quickly process your return and ensure your satisfaction.

ALL RETURNS MUST BE COMPLETED WITHIN 30 DAYS OF RECEIPT AND MUST BE IN REASONABLE CONDITION. ALL RETURNS MUST HAVE THE RA# CLEARLY MARKED ON THE CARTON. ALL RETURNS ARE SUBJECT TO A 15% RESTOCKING FEE.

Should you need to return or exchange an item, you MUST include your RA#, a copy of your invoice, and an explanation in writing as to why you are returning the item. Send your return to the marked address on your pack list. If you are exchanging merchandise, you are responsible for the cost of returning the product. Original shipping costs are non-refundable. All returned merchandise must be received in new, resalable condition.

UNDER ARMOUR® CANCELLATION POLICY

Any request for cancellation of an order for UA products must be made, in writing, through the customer's UA Sales Representative. A request to cancel an order must be made more than 30 days before the customer's original desired ship date. All cancellations are subject to UA approval.

ALL PRICES SET FORTH HEREIN ARE SUBJECT TO CHANGE WITHOUT NOTICE.

© 2020 Under Armour®. All rights reserved. All trademarks, images, photographs, logos, and graphics are owned or controlled by Under Armour®.

Confidential and business proprietary information for internal Under Armour®, Inc. use only. Reproduction is strictly prohibited.

UNDER ARMOUR® PERFORMANCE
SPRING/SUMMER 2021